

**Kajaria** LAMINATES

—  
STRENGTH IN  
— *Beauty*

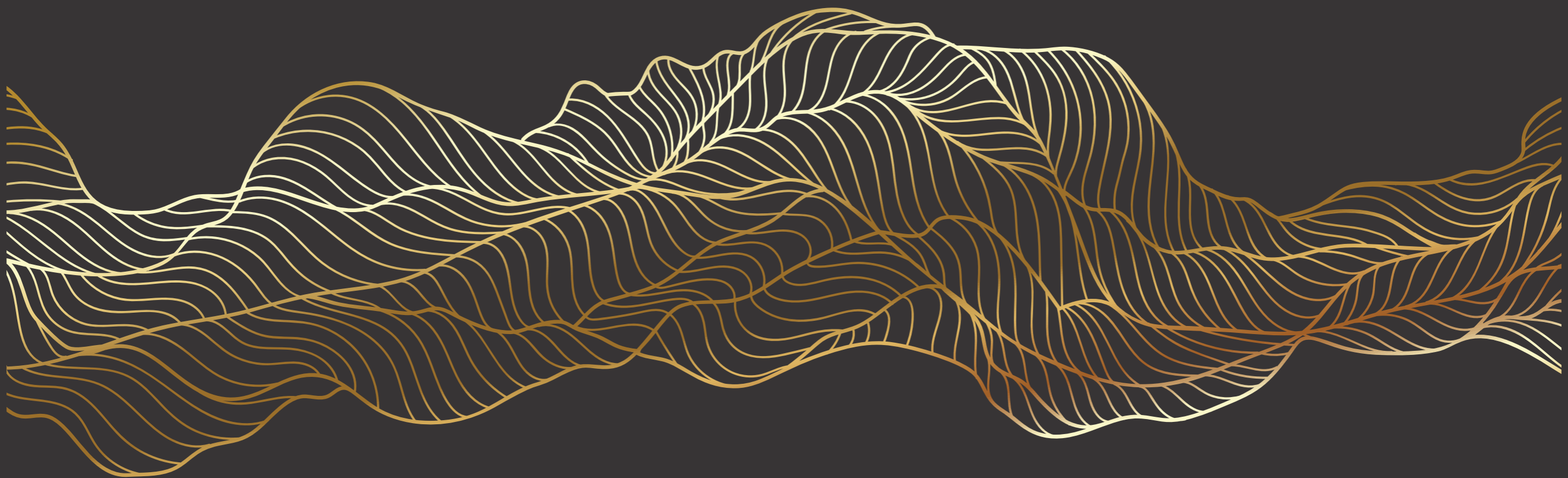

VOLUME - 1 2021-23

# STRENGTH IN *Beauty*

## COLLECTION

---

Kajaria Laminates has handcrafted this exclusive range keeping in mind the beautiful-yet-strong decor landscapes, which will offer an unforgettable experience for you. This collection of immaculate designs and textures are bound to stimulate one's design senses. The inherent strength of these beautiful laminates is derived from impeccable features and their beauty is brought to life through these amazing designs.



## TOWARDS NEWER HEIGHTS

---

Kajaria is the largest manufacturer of ceramic/vitrified tiles in India with an annual capacity of 70 million square meters, distributed across eight plants. All of Kajaria's manufacturing units are equipped with latest modern technology, making their products one of the most desirable building materials in this industry. Founded 32 years ago, Kajaria has since then grown stronger with its hard work, innovations and patronage from its discerning customers. With the Indian consumers' rapidly growing appetite for quality building materials, Kajaria believes in expanding its horizon continuously.

After championing the tiles segment, Kajaria entered the bathware category with Kerovit. Thereafter, the company forayed into the category of wood panel products in 2018. And now, after understanding and catering the wood panel customers across the length and width of the country for more than 3 years, it is set to make a mark in the field of laminates.

The inspiration behind every Kajaria product is to exceed customer expectations and market demands while conforming to the finest standards of quality, service and innovation. Keeping up with the same objective, the company had established Kajaria Plywood Pvt. Ltd. (A subsidiary of Kajaria Ceramics Ltd.). This venture has been offering various wood panel products under the brand name of KajariaPLY. With an unwavering commitment towards quality, the brand has strived to adopt the finest standards of the modern times. Be it technology or research, it has set its sight on all these factors adopting the optimal production techniques in order to deliver the right quality of its products, making them customer-centric.





## A NEW CHAPTER IN BEAUTIFUL INTERIORS

---

Driven by the inherent values of constant innovation & customer centricity, Kajaria Laminates is offering a uniquely diverse bouquet of design possibilities that is bound to stimulate your design senses. This industry has got a lower entry barrier traditionally which creates a gap between what the consumers desire and what they actually get. Kajaria, as a responsible brand with over 3 decades of experience in manufacturing quality building material product, understands this dilemma perfectly. Coupled with its customer-centric approach, the brand has developed its exclusive range of Kajaria laminates having unique features & designs that will make the product range stand out while catering to the need of end consumers.

Moreover, with an ever-growing network of channel partners & trade associates, the brand's eminence indicates a beautiful-yet-promising future for years to come.

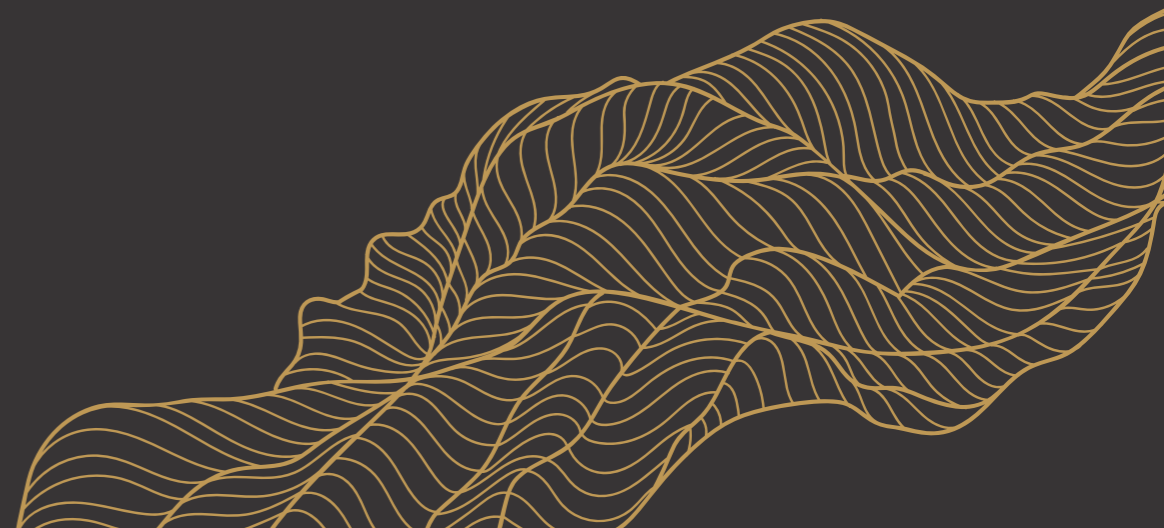



COLLECTION  
2021-23

— Create a refreshing melange of wonders

# BEAUTY IN DIVERSITY

---

## A CANVAS OF LIMITLESS IMAGINATION

Beauty transcends beyond just design and colours. It manifests in the way we touch and feel. At Kajaria Laminates, we understand your amazing journey of creating those beautiful spaces with our extensive-yet-exclusive range of premium-quality interior solutions. Be it surfaces that impart design oriented aesthetics like laminates or functional products like ply-boards, doors etc. that suit your niche requirement, we have an exclusively customized product range that offers enhanced value addition to your interior architecture, every single time.

We truly understand that your interior design is an extension of your personality. Design inspirations are not just based on visual imaginations but have a deep connect with the way you feel as well. Accordingly, one chooses what suits them best. Whether, it's the grains that echoes the spirit of earthly forests or patterns that reflect the art of modern art. Designs resembling textile fabrics to varied stone patterns, the laminates bouquet has everything for those who not only have a bold imagination but also for those who prefer an exquisite collection of solidly bold colours as well. Design explorers who search for expressionism in every interior landscape of their home will surely find a striking note with this diversified offering of ours.

Therefore, at Kajaria Laminates, we have developed an assortment of beautiful designs, finishes and textures for the connoisseur in you. Whatever is your style preference, you can now indulge in our exclusive range of laminates that are available in an array of colours shades & designs. So get ready to step into our world of Beauty in Diversity which we lovingly refer as your Canvas of Limitless Imaginations.

Let's get started!

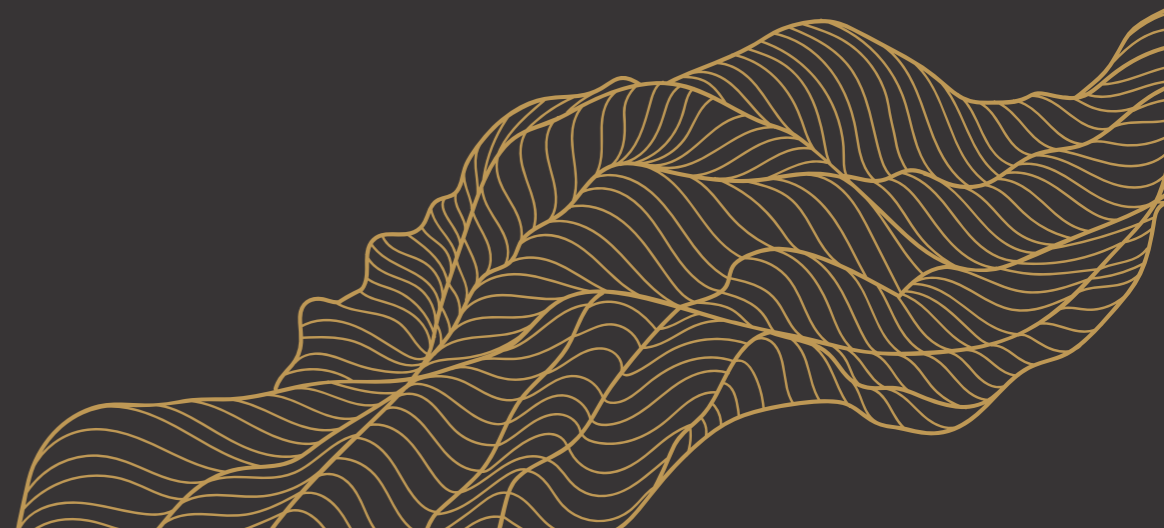

# SALIENT FEATURES

Kajaria Laminates are not only about aesthetics, they are about highly sought after features as well.

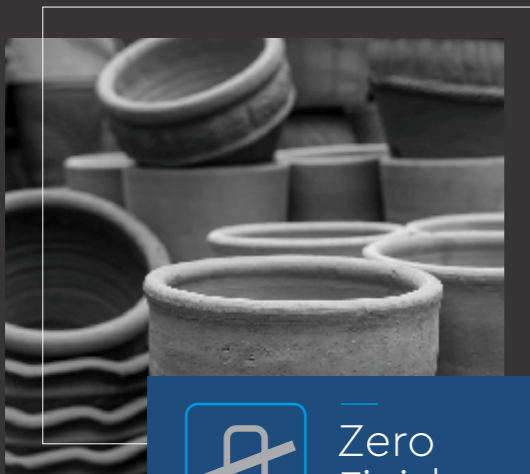

 Zero Finish



 Anti Fingerprint



 Impact Resistant



 Heat Resistant



 Scratch Resistant



 Abrasion Resistant



 Antibacterial Laminates

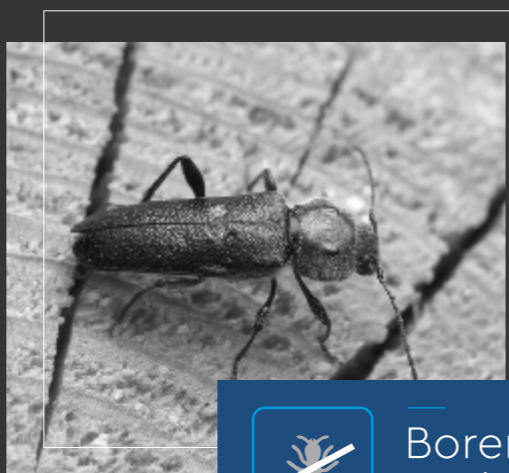

 Borer Resistant



 Environment Friendly





Colour Fastness  
Under Artificial Light



Ease of  
Maintenance



Chemical  
Resistant

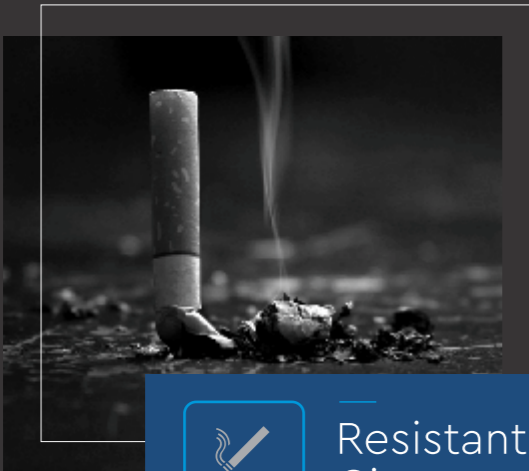

Resistant to  
Cigarette Burns

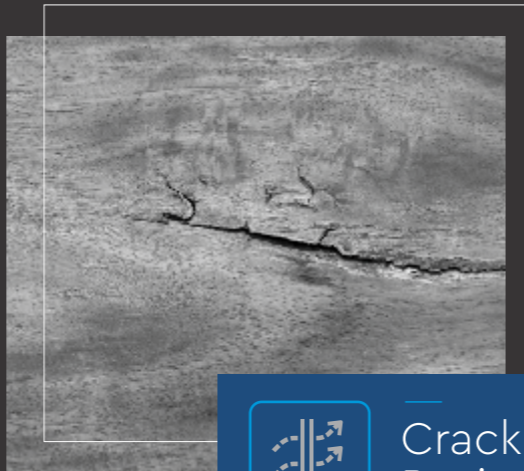

Crack  
Resistant



Moisture  
Resistant

Our Extensive Research & Development has allowed us to incorporate such innovative features into our range of laminates.

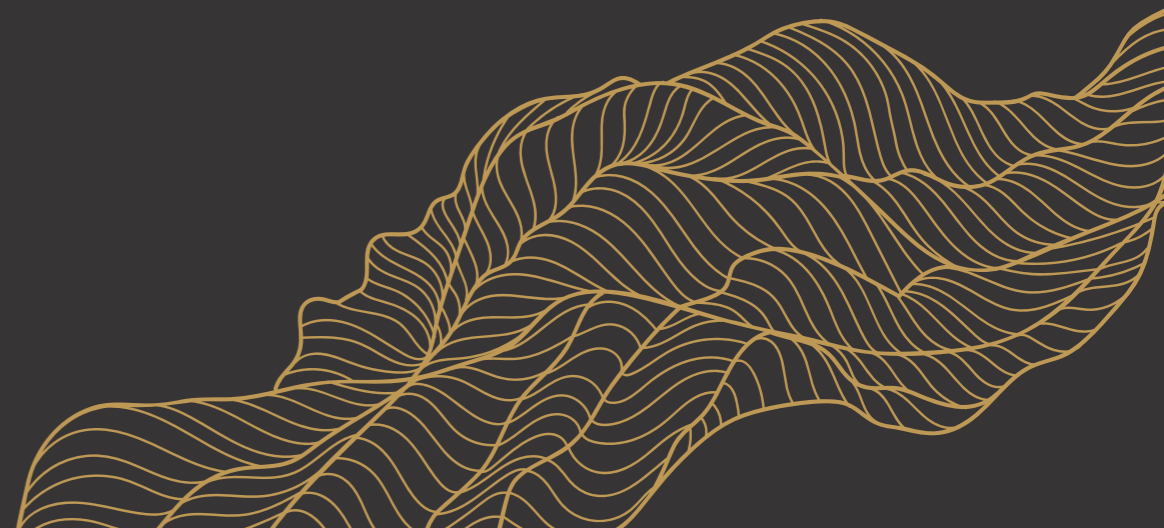

# INTERACTIVE INDEX

Please click on the Sample beside the Finish Name to scroll to the specific finish page

Click on the Home button to return back to the Finish Index.

CLICK HERE

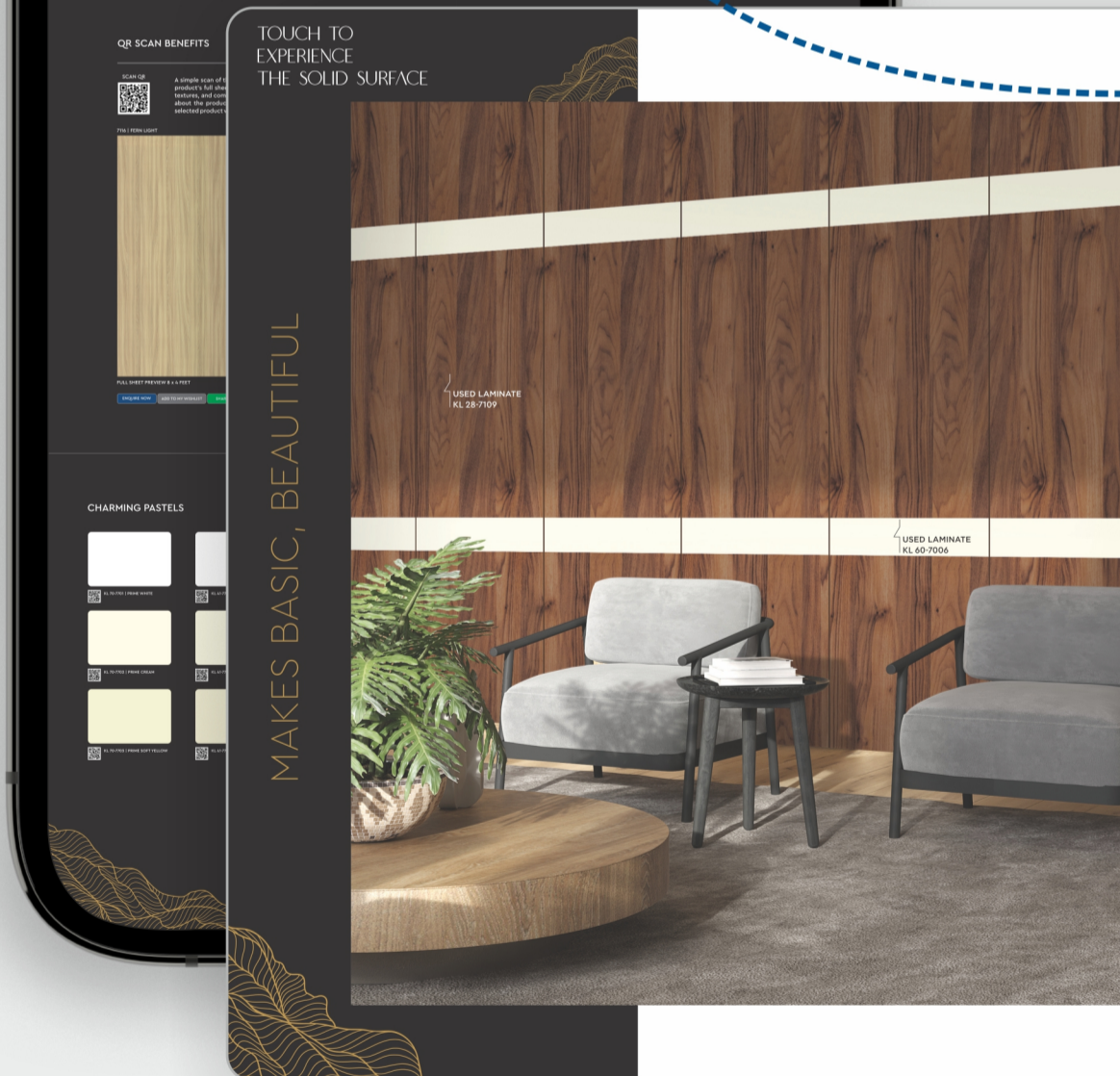

1. Open downloaded e-PDF on any device.
2. Browse through our entire collection right on your fingertips.
3. Like a product or design? Click anywhere on the product to open its dedicated webpage.
4. Here you will find the following details about the

Product you chose:

- [Full Sheet View](#)
- [Application Preview](#)
- [Available Textures](#)
- [Technical Details](#)
- [Option to send an enquiry](#)

5. You can find the same information about all the products in the PDF by clicking on them.

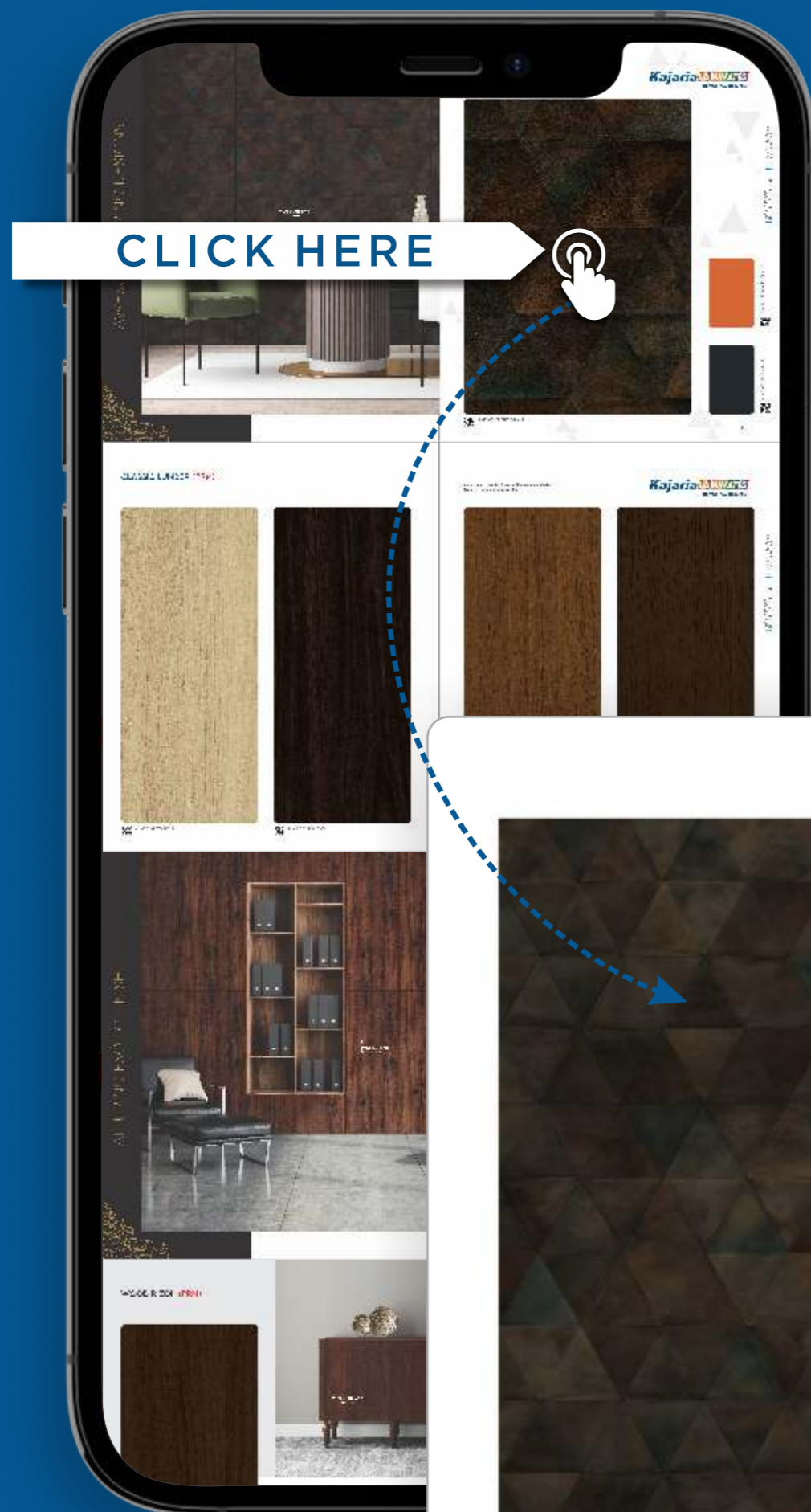

### 7803 BRONZE PYRAMID

Kajaria	1 MM
Design Category	DESIGNER
Texture	PREMEIR PARADISE
Standard Size (mm)	1220 x 2440 mm

Select Your Texture

7803 (KL 41) PREMEIR PARADISE

[ENQUIRE NOW](#)

# INTERACTIVE FINISH INDEX



## CHARMING PASTELS

PAGE: 12, 13



## PREMIER PARADISE

PAGE: 15



## CLASSIC LUMBER (PRM)

PAGE: 16, 17



## WOOD RIZON (PRM)

PAGE: 19 to 21



## BURL PLANKS (PRM)

PAGE: 22, 23



## COUNTRY WOOD (PRM)

PAGE: 24, 25



## STRIPPED ESSENCE (PRM)

PAGE: 26, 27



## WOOD PURE (PRM)

PAGE: 28, 29



## UNICORE

PAGE: 31



## POLISHED MARBLE

PAGE: 32, 33



## VENEER

PAGE: 34 to 37



## RUSTIC TOUCH

PAGE: 38, 39



## WOODY VERVE

PAGE: 40, 41



## SOLITAIRE

PAGE: 42, 43



## SILK TOUGH

PAGE: 44 to 46



## JUTE FABRIC

PAGE: 47



## NATURAL HORIZONTAL

PAGE: 48 to 51



## MIRROR FINISH

PAGE: 52 to 57



## ROYALE' OAK

PAGE: 58 to 61



## MARBILANO

PAGE: 62



## BLUE STONE

PAGE: 63



## VERTICAL VENZA

PAGE: 64, 65



## MAPLE PLANKS

PAGE: 66, 67

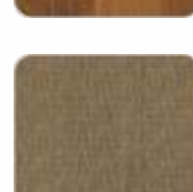

## DECOR WOOD

PAGE: 68, 69

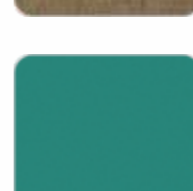

## CHALK/MARKER BOARD

PAGE: 70



## SUEDE FINISH

PAGE: 72 to 79

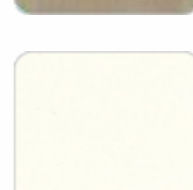

## SF PLAIN COLORS

PAGE: 80 to 82



## HG PLAIN COLORS

PAGE: 83 to 85

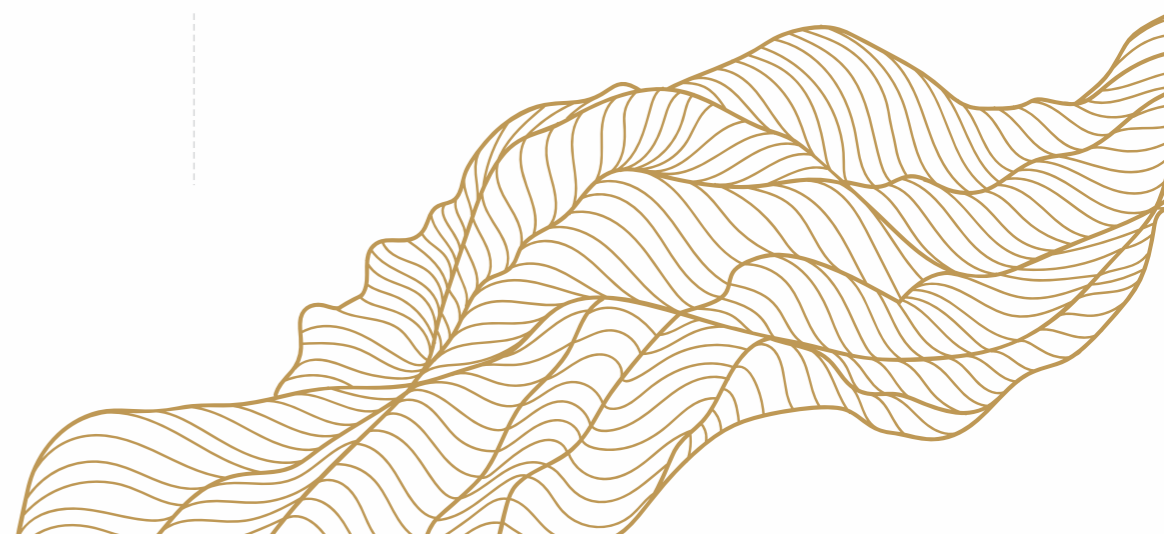



# QR SCAN BENEFITS

SCAN QR



A simple scan of the product's QR Code, redirects to a webpage with the product's full sheet view, application preview, technical details, available textures, and combination colors. It also allows one to generate an inquiry about the product, add the chosen product to a wishlist and share the selected product with others.

7116 | FERN LIGHT



FULL SHEET PREVIEW 8 x 4 FEET

PRODUCT VISUAL



TECHNICAL DETAILS

DESIGN	WOOD
TEXTURE	CLASSIC LUMBER / COUNTRY WOOD
STANDARD SIZE (MM)	1220 x 2440 (MM)

AVAILABLE TEXTURE



KL 108 7116



KL 111 7116

ENQUIRE NOW

ADD TO MY WISHLIST

SHARE



**Kajaria****DIGITAL**  
STRENGTH IN BEAUTY

INFINITELY MAJESTIC  
*Creativity*

Witness wonders with

# DIGITAL







**Kajaria** **DIGITAL**  
STRENGTH IN BEAUTY

Presenting Kajaria Digital, a marvelous collection of digital laminates developed exclusively with contemporary users in mind. This Digital Book features a whole host of designs, which promises to satiate the requirements of everyone. Right from abstract designs to artworks, anything is possible with this range of digital laminates. Kajaria Digital's laminates are sure to bring head-turning sophistication and breathtaking flamboyance to every space.



**Kajaria** **DIGITAL**  
STRENGTH IN BEAUTY



# ADMIRE THE PANACHE

Enhance the look of your interiors  
with this raw and unrefined spectacle  
of captivating art.



KL 41-7901 | BEIGE DAMASK



USED LAMINATE  
KL 41-7901

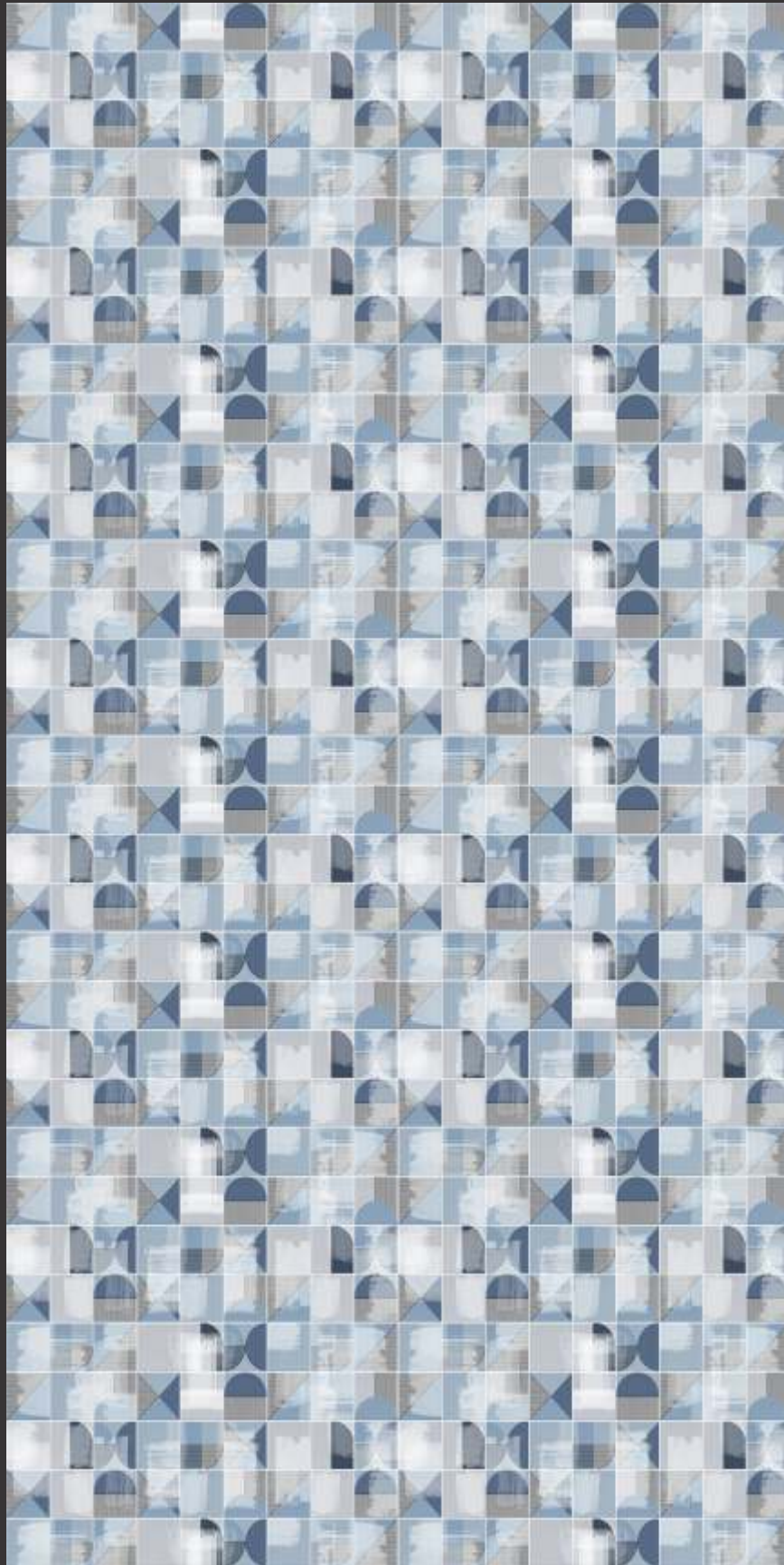

# GLORIOUSLY VIVID SYMMETRY

Striking colors and stunning shapes,  
this trendy design is the epitome of  
urban creativity.



KL 41-7902 | GEOMETRIC BLUE



USED LAMINATE  
KL 41-7902



DAZZLE  
WITH  
CONFIDENCE

Add a new dimension to your space with this dazzling design that comes along with a pop of color.



KL 41-7903 | WAVY STREAKS



USED LAMINATE  
KL 41-7903



# CHARMING VIBES FOREVER

Fresh and floral, this motif is a true reflection of the sensational vibrancy spread all around us.



KL 41-7904 | FLORAL MAGIC







USED LAMINATE  
KL 41-7904

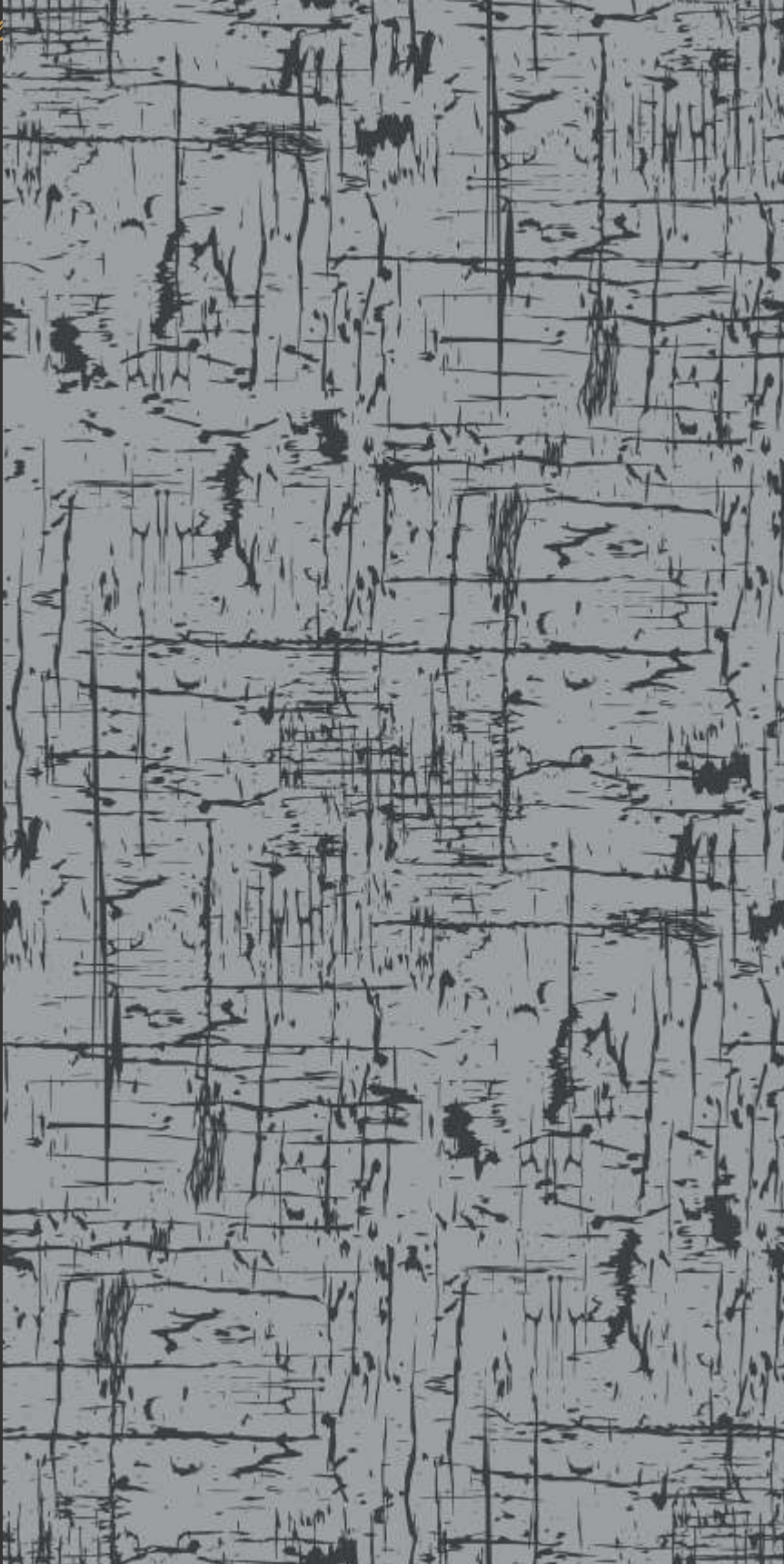

TEMPTING  
ELEGANT  
BLISS

The raw and unrefined designs reflect a unique verve, which looks supreme in every urban setting.



KL 41-7905 | SCRIBBLED ART

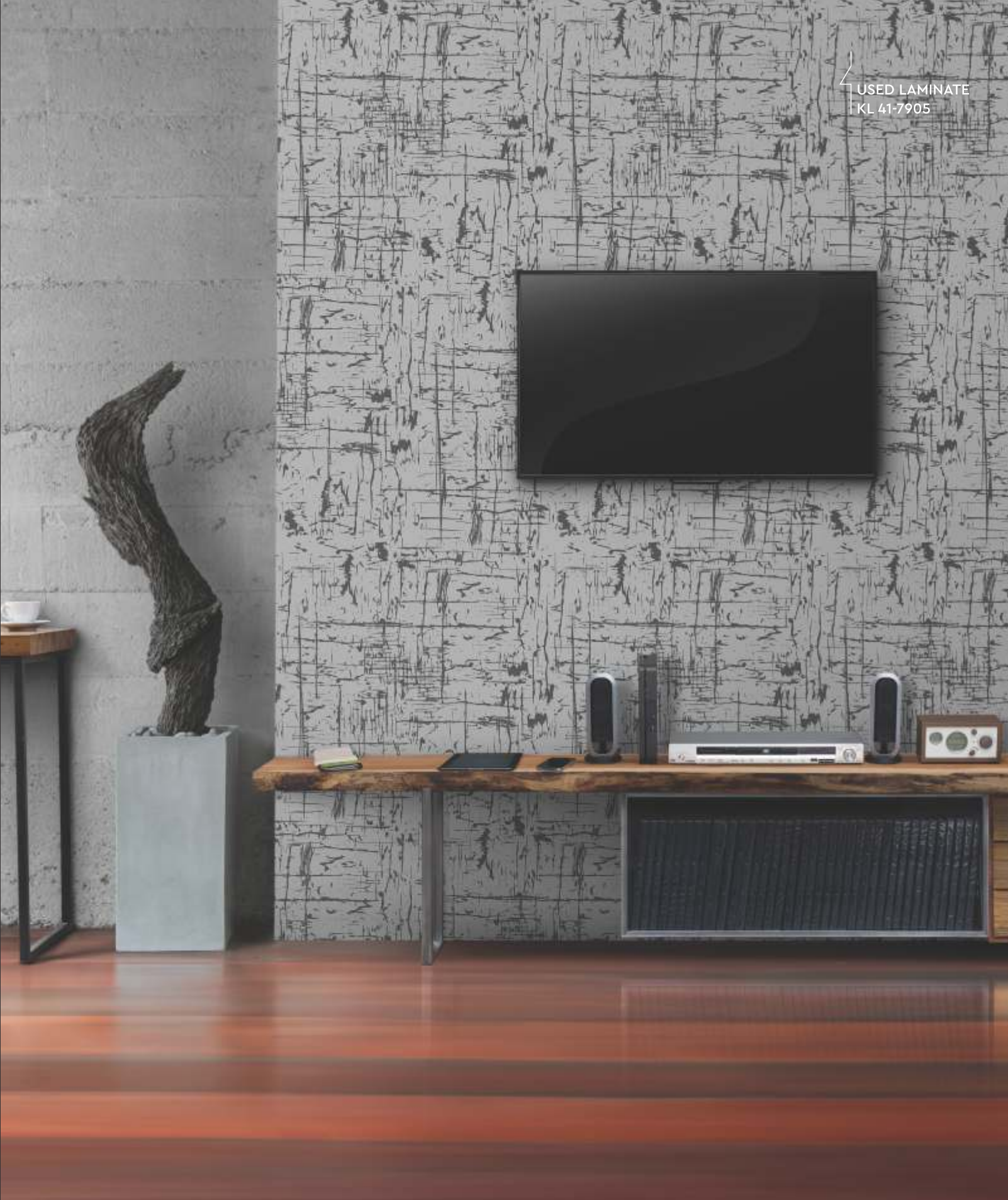
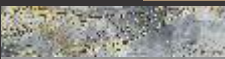

USED LAMINATE  
| KL 41-7905



## ESSENCE OF LUXURY

Create head-turning ambiance  
with Kajaria's wonderful digital  
laminates offerings.



KL 41-7906 | ABSTRACT BLOCKS



USED LAMINATE  
KL 41-7906

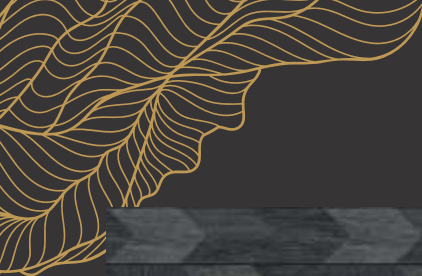

**Kajaria** **DIGITAL**  
STRENGTH IN BEAUTY



BOLD  
AND  
BEAUTIFUL

This digital laminates collection has designs and shades to complement every mood and room.



KL 41-7907 | GLOOMY ARROWS



USED LAMINATE  
KL 41-7907



## STUNNING DIGITAL DESIGNS

Dazzling lines and eclectic colors,  
digital laminates adorn spaces in a  
distinct magic of elegance.



KL 41-7908 | SHADED TRIANGLES





USED LAMINATE  
KL 41-7908

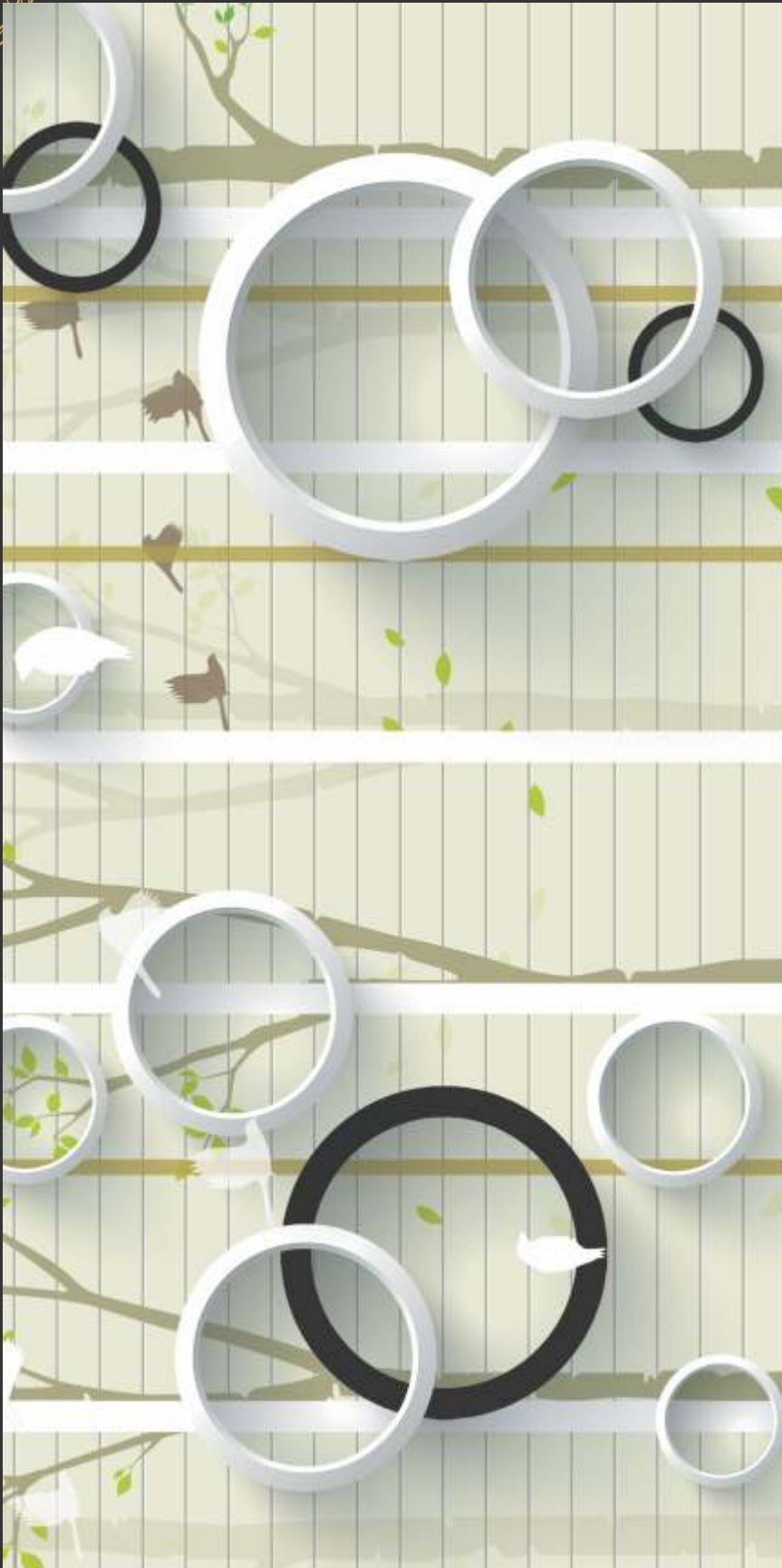

**Kajaria** **DIGITAL**  
STRENGTH IN BEAUTY



## ULTIMATE SERENE STYLE

Revel in the company of digital masterpieces, brought to life on the canvas of laminates by Kajaria.



KL 41-7909 | SPRING CIRCLES



USED LAMINATE  
KL 41-7909

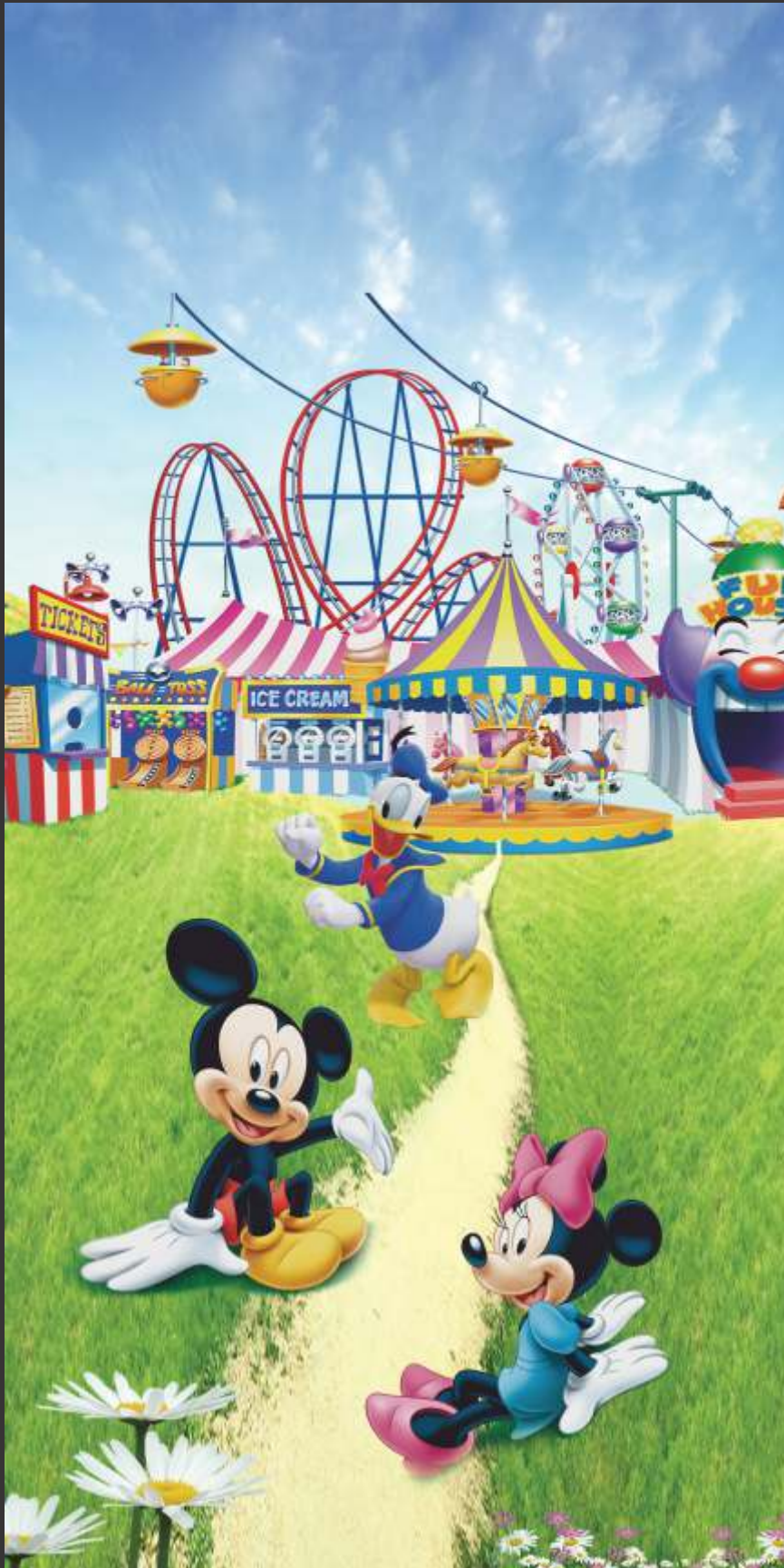

## PLAYFUL AND VIBRANT

Not just patterns, our digital laminates are highly adaptable and can accommodate vivid pictures & art.



KL 41-7910 | CARTOONIA

USED LAMINATE  
KL 41-7910

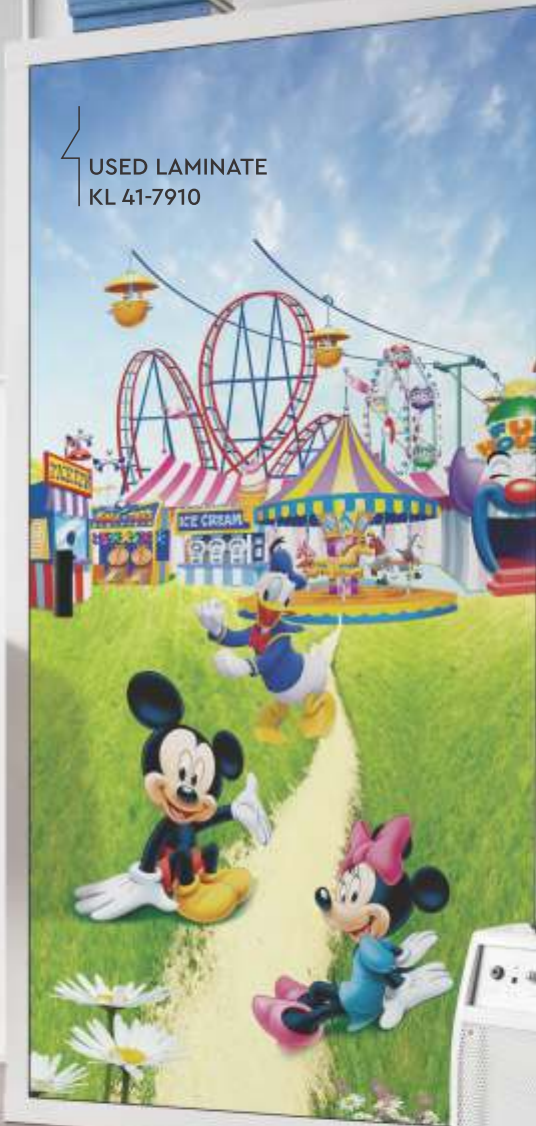



## CHARMING PASTELS



KL 70-7701 | PRIME WHITE

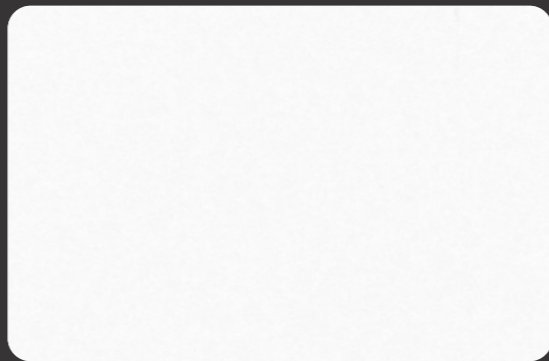

KL 41-7701 | PRIME WHITE



KL 70-7702 | PRIME CREAM

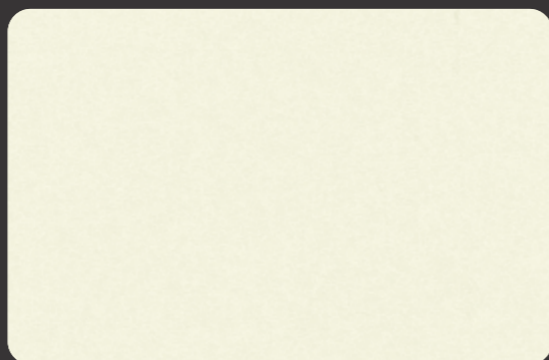

KL 41-7702 | PRIME CREAM

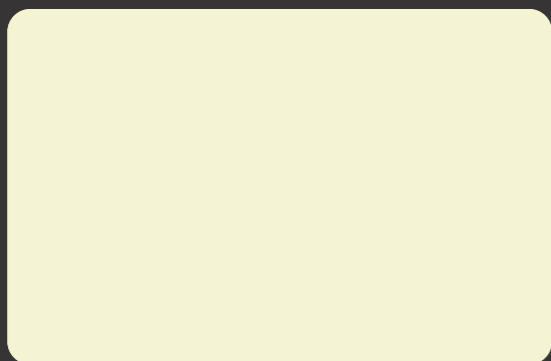

KL 70-7703 | PRIME SOFT YELLOW

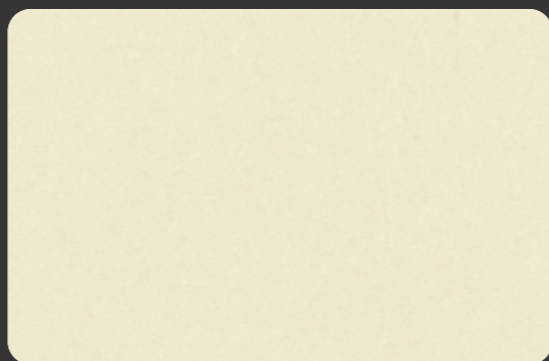

KL 41-7703 | PRIME SOFT YELLOW



# STELLAR VIBRANT VIBES

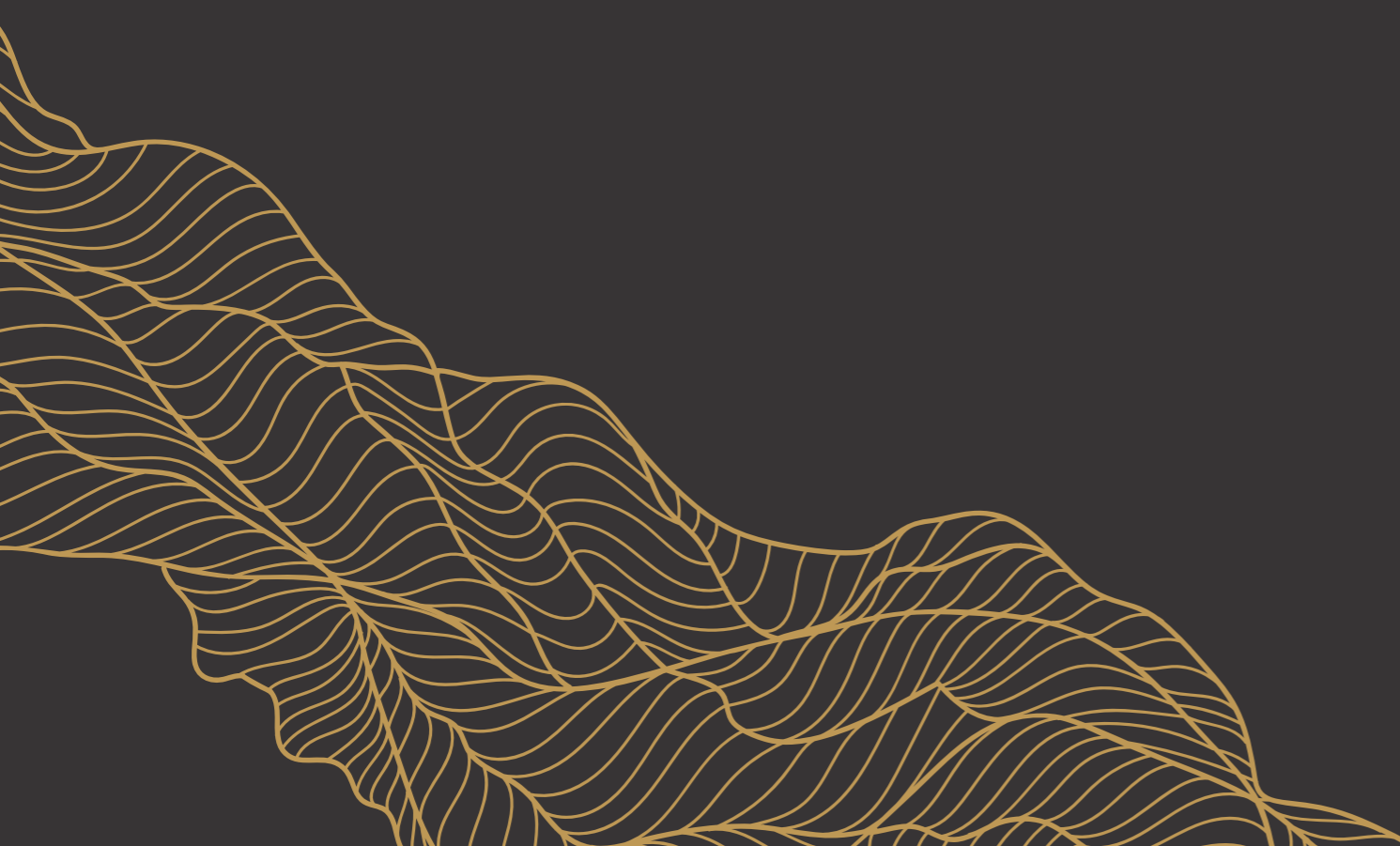

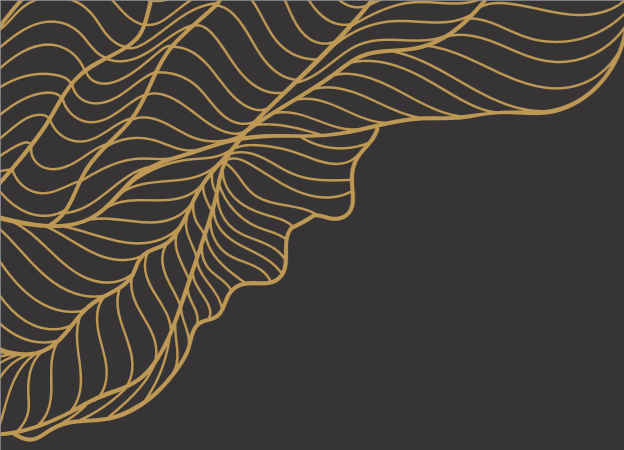

Uplift your mundane spaces to create magnificent decors with Kajaria's transcending laminate pieces.



100% PHENOLIC RESIN BOND



100% EUROPEAN DESIGNS & TEXTURES



KL 70-7705 | PRIME FLINT

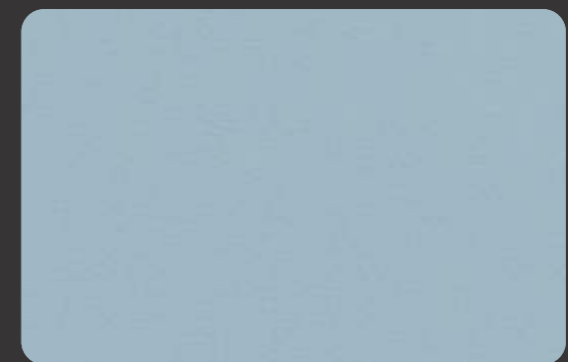

KL 41-7705 | PRIME FLINT

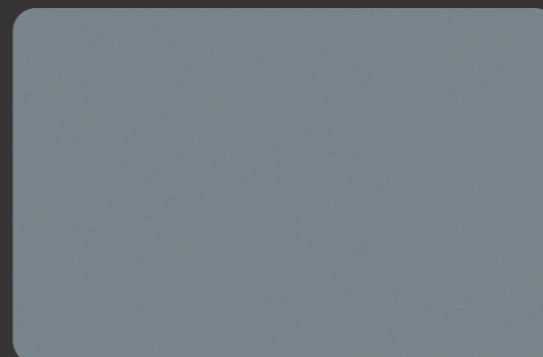

KL 70-7706 | PRIME ANCHOR

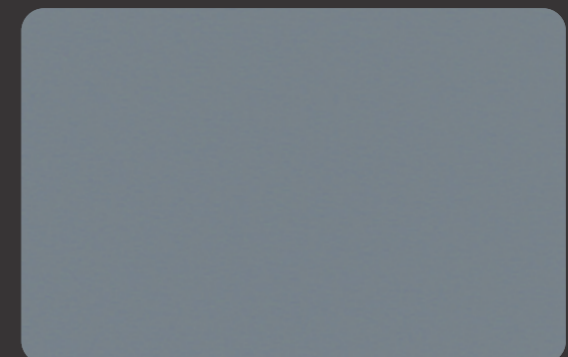

KL 41-7706 | PRIME ANCHOR

AWESOME FLARING DESIGNS



USED LAMINATE  
KL 41-7803





# PREMIER PARADISE

# Kajaria LAMINATES

STRENGTH IN BEAUTY

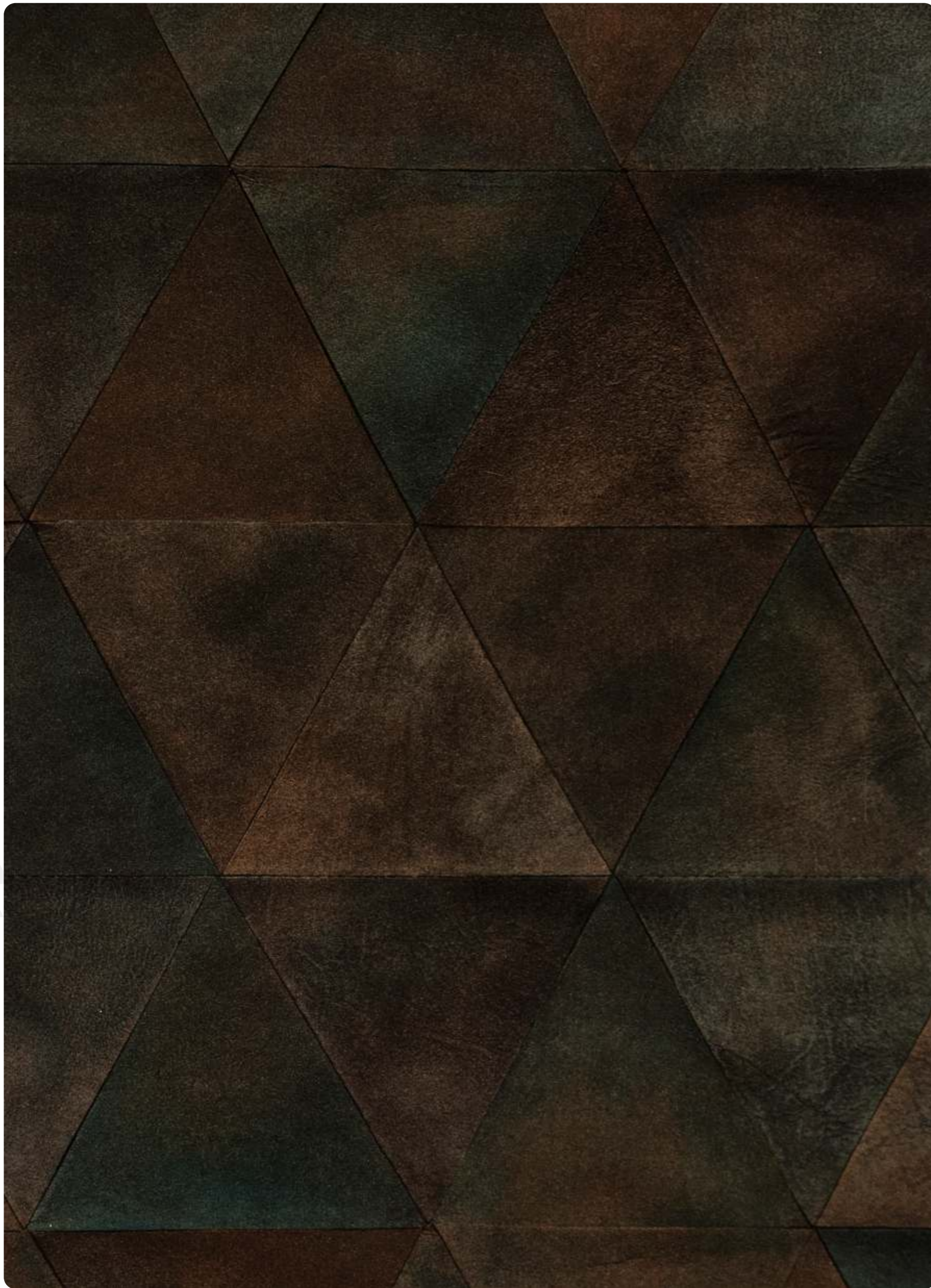

100% PHENOLIC  
RESIN BOND

100% EUROPEAN  
DESIGNS & TEXTURES



KL 41-7037 | CARAMEL ORANGE

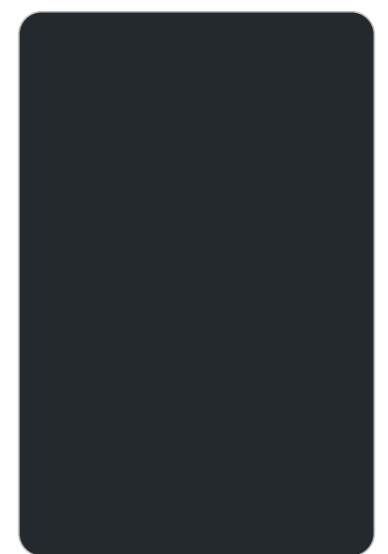

KL 41-7005 | PETROL BLUE



KL 41-7803 | BRONZE PYRAMID



# CLASSIC LUMBER (PRM)



KL 108-7116 | FERN LIGHT



KL 108-7117 | FERN DARK

USED LAMINATE  
KL 108-7117

USED LAMINATE  
KL 108-7116



Kajaria's wooden laminates will emanate unrivaled beauty in every interior setting.

# Kajaria LAMINATES

STRENGTH IN BEAUTY



100% PHENOLIC  
RESIN BOND



100% EUROPEAN  
DESIGNS & TEXTURES



KL 108-7121 | SIERRA REDWOOD



KL 108-7124 | SAHARA REDWOOD



USED LAMINATE  
KL 41-7703

USED LAMINATE  
KL 108-7121

ALLURING EXOTIC FINISH



USED LAMINATE  
KL 109-74140

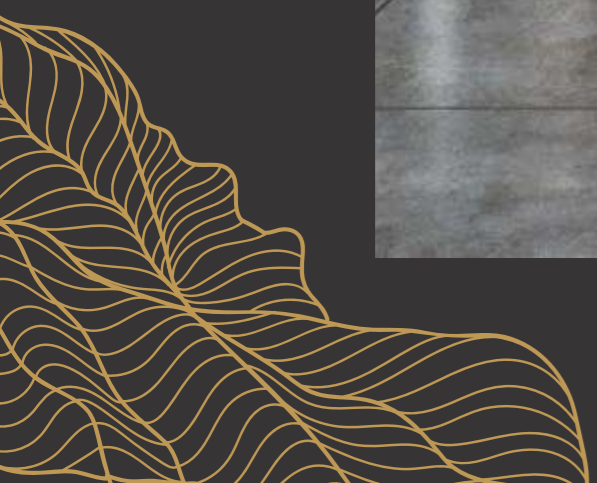



WOOD RIZON (PRM)

**Kajaria** LAMINATES  
STRENGTH IN BEAUTY



100% PHENOLIC  
RESIN BOND



100% EUROPEAN  
DESIGNS & TEXTURES



KL 109-74140 | RUSTIC TRUNK



# WOOD RIZON (PRM)



USED LAMINATE  
KL 109-7124

## RADIANT SENSATIONAL SYMMETRY

These alluring laminate designs  
will give your space a trendy and  
tempting sensational symmetry.



KL 109-7124 | SAHARA REDWOOD





# Kajaria LAMINATES

STRENGTH IN BEAUTY



KL 109-7006 | ROYAL WHITE



KL 109-7411 | DARK MAPLE

100% PHENOLIC  
RESIN BOND



100% EUROPEAN  
DESIGNS & TEXTURES





# BURL PLANKS (PRM)

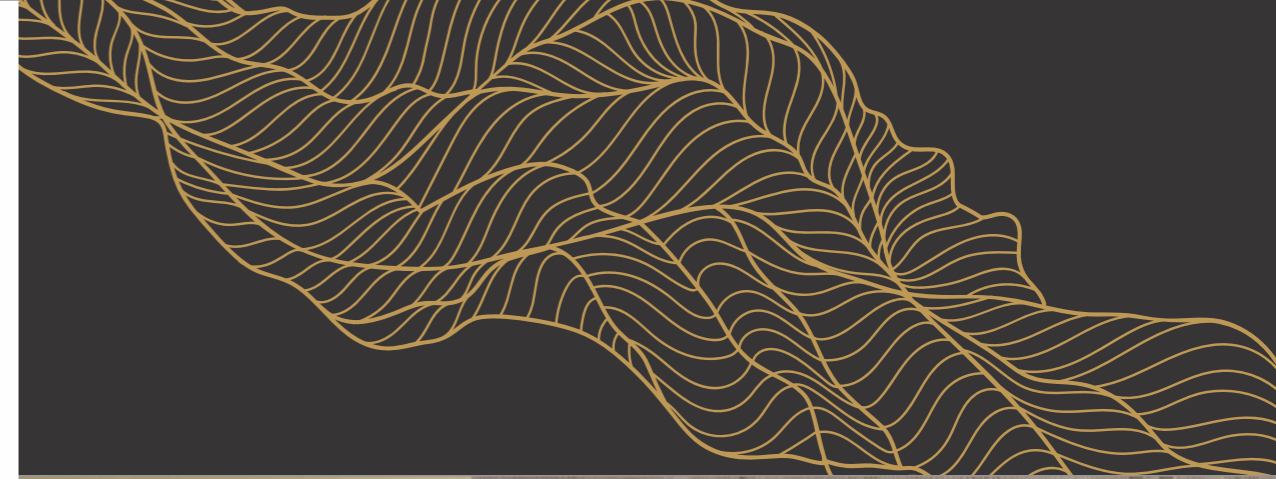

KL 106-73128 | NEWAY FIR



KL 106-73127 | FENWAY FIR



USED LAMINATE  
KL 106-73128

For modern ambiances, these surfaces are full of exotic charm that will add a new dimension to your corners.

**Kajaria** **LAMINATES**  
STRENGTH IN BEAUTY



**RULE THE  
SURFACES WITH  
EXOTIC CHARM**



100% PHENOLIC  
RESIN BOND



100% EUROPEAN  
DESIGNS & TEXTURES



KL 106-7117 | FERN DARK



## COUNTRY WOOD (PRM)

Blend in the everlasting beauty of nature with our vibrant wood-like laminates.

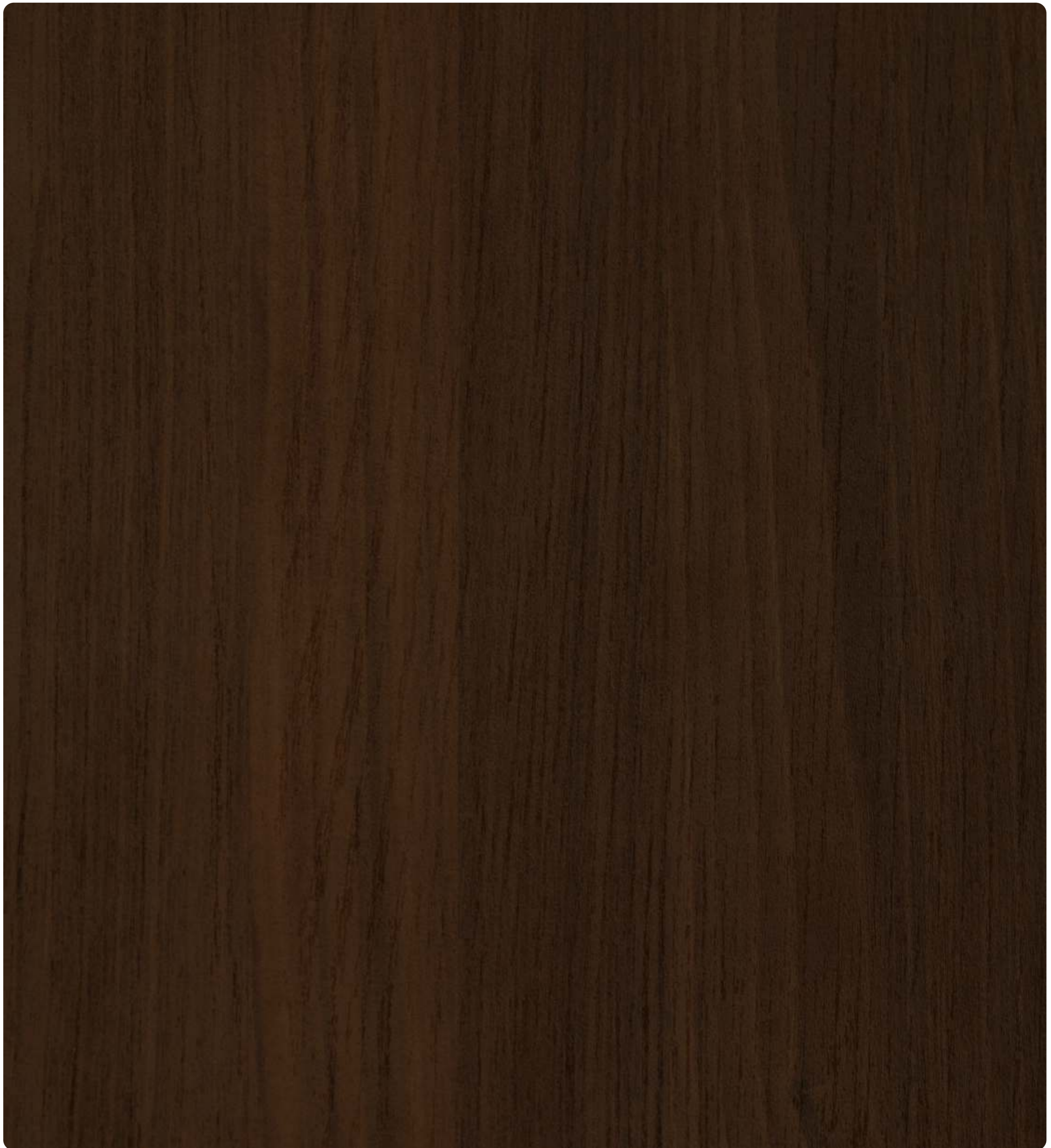

KL 111-7124 | SAHARA REDWOOD

USED LAMINATE  
KL 111-7124



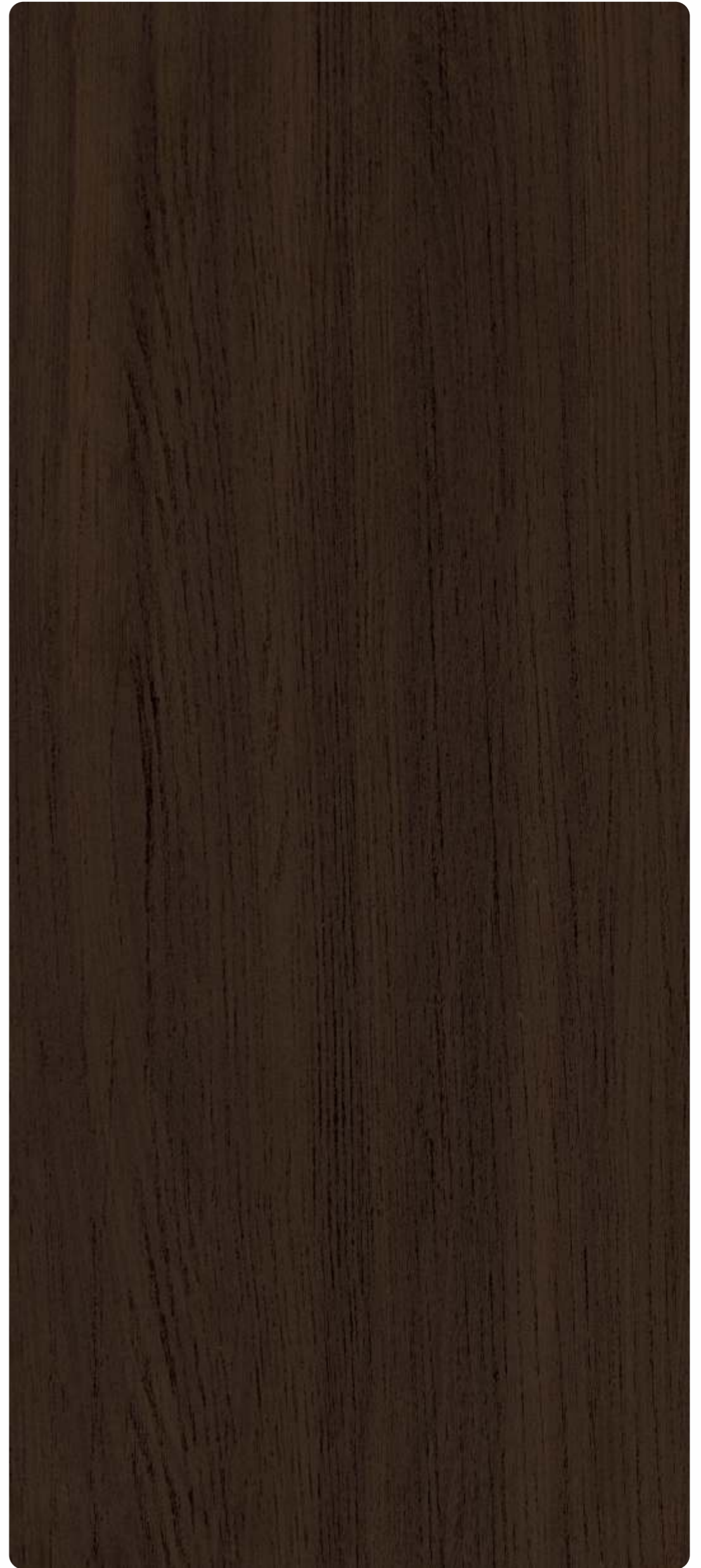

100% PHENOLIC  
RESIN BOND

100% EUROPEAN  
DESIGNS & TEXTURES



KL 111-7116 | FERN LIGHT



KL 111-7122 | WILDER MAHOGANY



USED LAMINATE  
C-41-01

USED LAMINATE  
KL 111-7122



# STRIPPED ESSENCE (PRM)



KL 107-73114 | PERSIAN PENNY



KL 107-7121 | SIERRA REDWOOD





USED LAMINATE  
KL 107-73114

USED LAMINATE  
KL 41-7701

These crude and vague laminates will proffer the infinitely functional accents to your surfaces.

# Kajaria LAMINATES

STRENGTH IN BEAUTY



KL 107-74135 | TOKYO PINE



KL 107-7006 | ROYAL WHITE



KL 107-73108 | TRENT PINE

100% PHENOLIC  
RESIN BOND

100% EUROPEAN  
DESIGNS & TEXTURES

2

USED LAMINATE  
KL 41-7703

USED LAMINATE  
KL 107-74135





WOOD PURE (PRM)



KL 110-7106 | DARK SPRUCE



KL 110-7105 | LIGHT SPRUCE

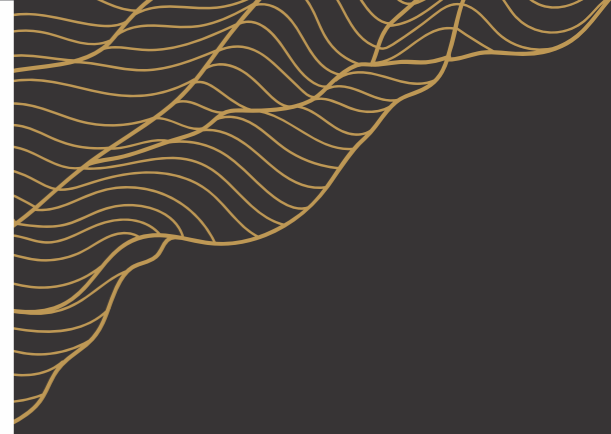

These tempting vivid textures will leave you in awe as they create a stunning atmosphere.



USED LAMINATE  
KL 110-7106

USED LAMINATE  
KL 110-7105

# Kajaria LAMINATES

STRENGTH IN BEAUTY



KL 110-7117 | FERN DARK



KL 110-7126 | KIA BROWN

100% PHENOLIC  
RESIN BOND



100% EUROPEAN  
DESIGNS & TEXTURES





UNICORE

Kajaria brings you the finest range of Unicore laminates that goes well with your character and style.

# NO VISIBLE SEAMS AT THE EDGES

The authenticity and appearance of a reverberating grace, colors that fill your environment with ecstasy and joy in abundance!

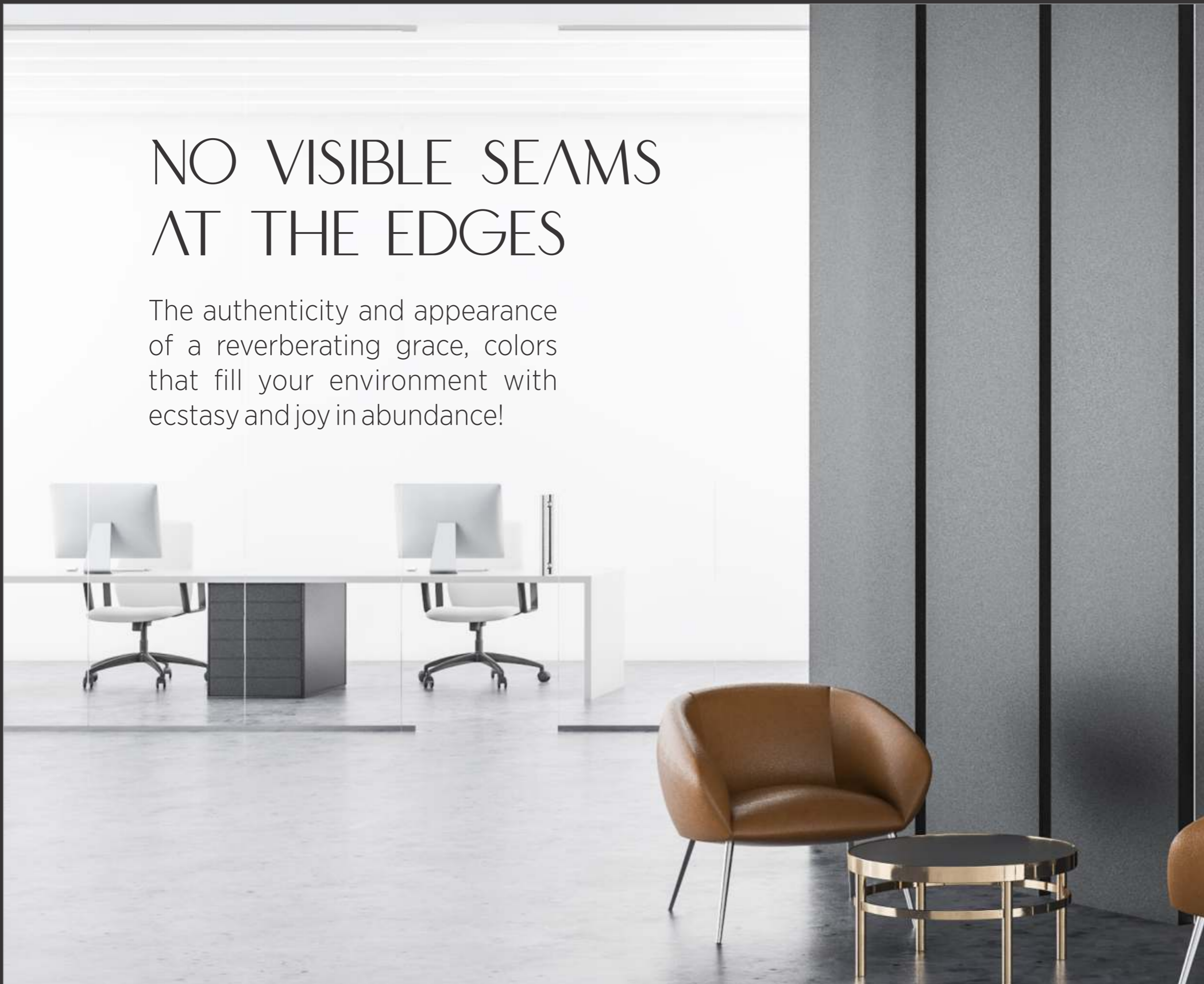

## CORE LAMINATE



UNICORE LAMINATES SLICING  
UPPER SURFACE LAYER  
MELAMINE RESIN INFUSED  
SOLID COLOURED DECOR PAPER

CORE LAYER-MADE UP OF AMINO  
RESIN INFUSED PAPERS THAT  
ARE SAME COLOURED SURFACE LAYER

## REGULAR LAMINATE

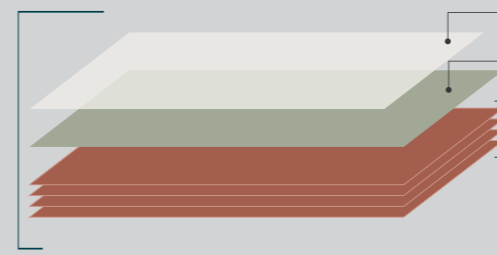

MELAMINE-TREATED  
WEAR LAYER  
DECORATIVE LAYER

PHENOLIC-TREATED  
KRAFT PAPER  
(NUMBER OF SHEETS  
VARIES BY PRODUCT TYPE)

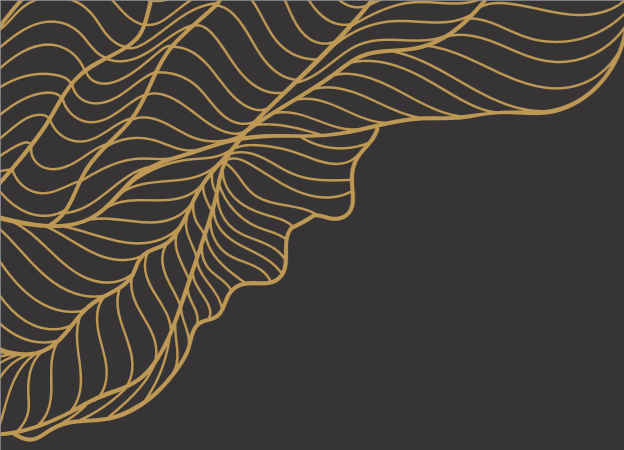

# Kajaria LAMINATES

STRENGTH IN BEAUTY



USED LAMINATE  
C-41-13

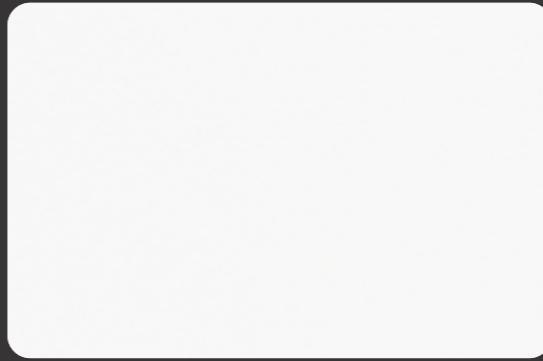

C-SF-01 | WHITE

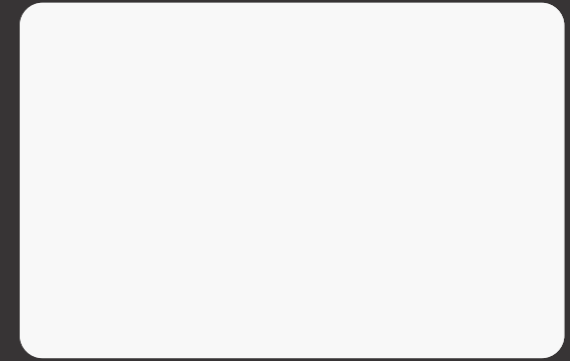

C-41-01 | WHITE

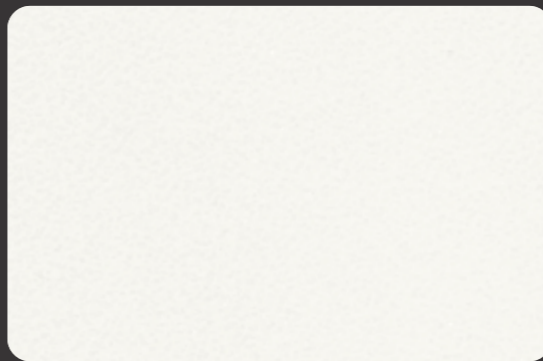

C-SF-06 | ROYAL WHITE

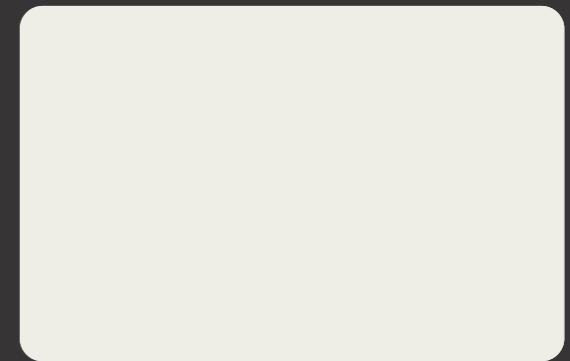

C-41-06 | ROYAL WHITE

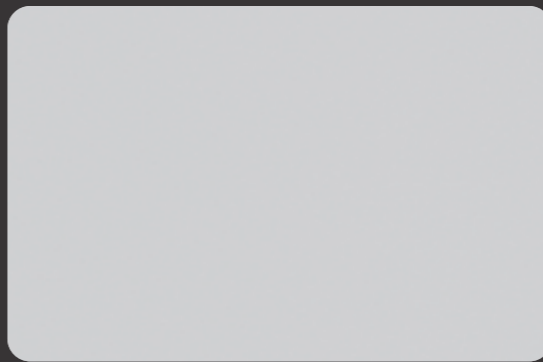

C-SF-11 | SILVER GREY

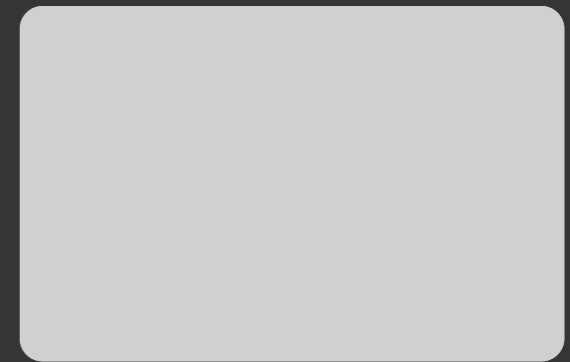

C-41-11 | SILVER GREY

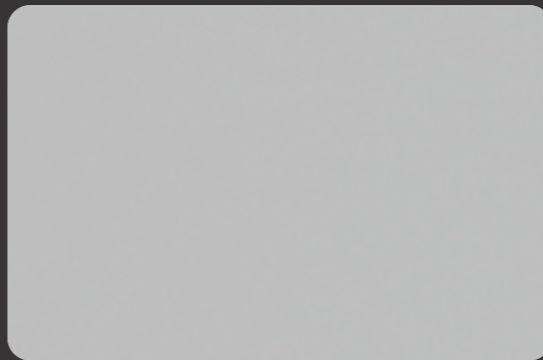

C-SF-12 | PEWTER GREY

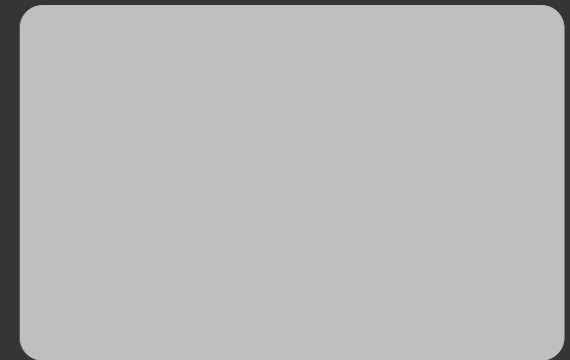

C-41-12 | PEWTER GREY

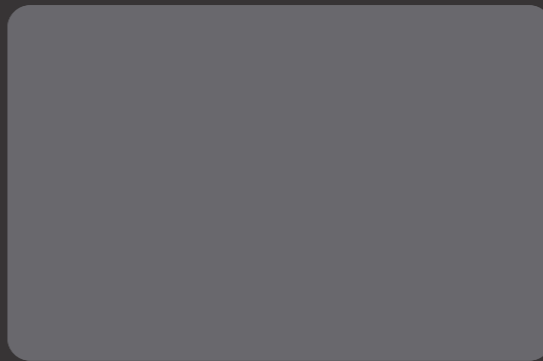

C-SF-13 | SLATE GREY

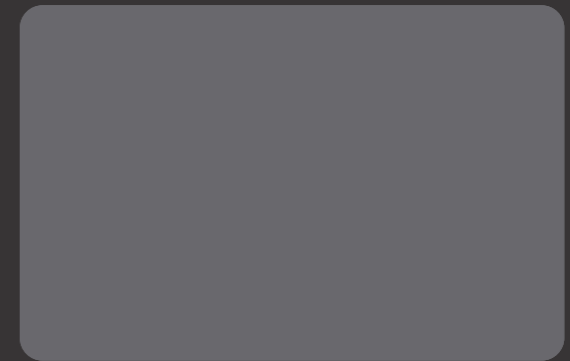

C-41-13 | SLATE GREY

100% PHENOLIC  
RESIN BOND



100% EUROPEAN  
DESIGNS & TEXTURES







## POLISHED MARBLE

The beauty and exuberance lies in its simplicity and authenticity; decorate your homes with bold earthy tones.



 KL 71-7601 | ITALIAN STONE



 KL 71-7602 | TURKISH STONE



 KL 41-7601 | ITALIAN STONE



 KL 41-7602 | TURKISH STONE





USED LAMINATE  
KL 71-7601



 KL 71-7605 | MARBELLO ACE



 KL 71-7604 | MARBELLO BRONZE



 KL 41-7605 | MARBELLO ACE



 KL 41-7604 | MARBELLO BRONZE

100% PHENOLIC  
RESIN BOND

100% EUROPEAN  
DESIGNS & TEXTURES



USED LAMINATE  
KL 41-7605



VENEER

TOUCH TO  
EXPERIENCE  
THE NATURAL GRAINS

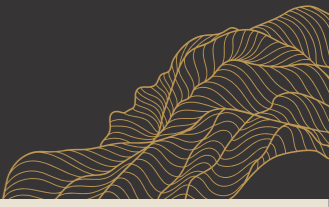

KL 105-7119 | ULTIMA WALNUT



KL 41-7014 | CHOCOLATE BROWN



KL 41-7033 | SHADOW GREY





USED LAMINATE  
KL 105-7119

# Kajaria LAMINATES

STRENGTH IN BEAUTY

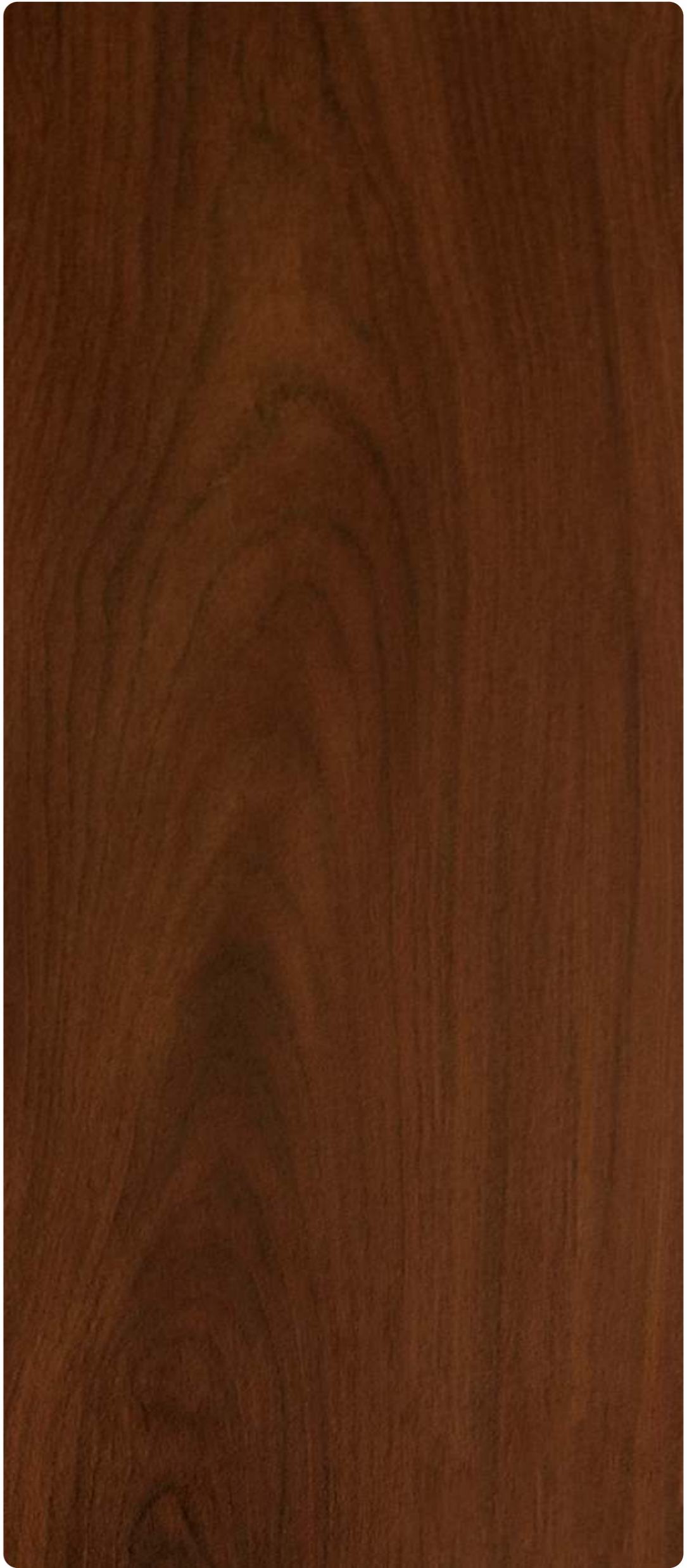

100% PHENOLIC  
RESIN BOND

100% EUROPEAN  
DESIGNS & TEXTURES



 KL 105-73117 | RIPPLE BROWN

 KL 105-73118 | RIPPLE DAWN



VENEER



KL 105-74107 | RUSSET ROGUE



KL 105-74106 | BEIGE ROGUE

# Kajaria LAMINATES

STRENGTH IN BEAUTY



USED LAMINATE  
KL 105-7103



KL 105-7103 | ACER LIGHT



KL 105-7104 | ACER DARK

100% PHENOLIC  
RESIN BOND

100% EUROPEAN  
DESIGNS & TEXTURES



## RUSTIC TOUCH

Our gorgeous and versatile laminates can transform any space, whether it's your bedroom or living area.



KL 113-7126 | KIA BROWN



KL 113-7402 | DARK ACACIA





USED LAMINATE  
KL 113-7126



KL 113-7111 | ASH BROWN CEDAR



KL 113-7113 | BURNT BROWN CEDAR

100% PHENOLIC  
RESIN BOND



100% EUROPEAN  
DESIGNS & TEXTURES



USED LAMINATE  
KL 113-7111

USED LAMINATE  
KL 113-7113





WOODY VERVE



KL 104-73108 | TRENT PINE

MODISH  
FINESSE THAT  
CAPTIVATES

USED LAMINATE  
KL 104-7106



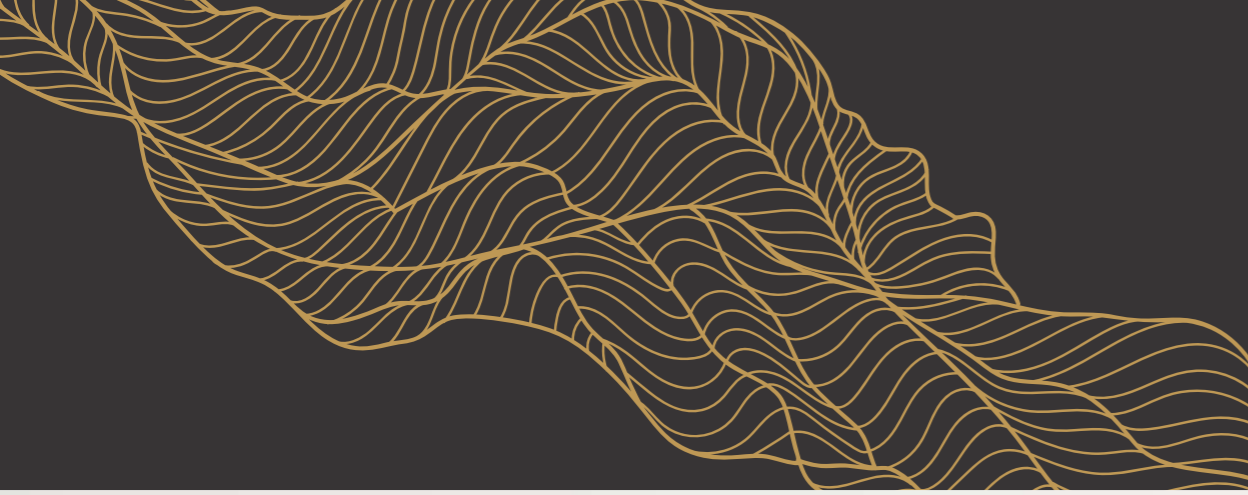

# Kajaria LAMINATES

STRENGTH IN BEAUTY



USED LAMINATE  
KL 41-7703



KL 104-7105 | LIGHT SPRUCE



KL 104-7106 | DARK SPRUCE

100% PHENOLIC  
RESIN BOND

100% EUROPEAN  
DESIGNS & TEXTURES



# SOLITAIRE



KL 124-7801 | ASH GREY MOTIF



KL 124-7802 | SLATE GREY MOTIF

Our pristine laminates with vivid textures will instantly elevate the look of your space.

# Kajaria LAMINATES

STRENGTH IN BEAUTY



100% PHENOLIC  
RESIN BOND

100% EUROPEAN  
DESIGNS & TEXTURES



KL 124-74104 | FADED GOLD



KL 124-74103 | GLOWING BROWN

TOUCH TO  
EXPERIENCE  
THE SOLID SURFACE

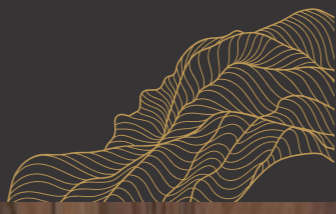

MAKES BASIC, BEAUTIFUL

USED LAMINATE  
KL 28-7109

USED LAMINATE  
KL 60-7006







SILK TOUGH

# Kajaria LAMINATES

STRENGTH IN BEAUTY



100% PHENOLIC  
RESIN BOND

100% EUROPEAN  
DESIGNS & TEXTURES



KL 60-7014 | CHOCOLATE BROWN



KL 60-7006 | ROYAL WHITE



KL 28-7109 | PREMIER TEAK



# SILK TOUGH

Our awe-inspiring laminate designs will transform your walls into a beloved spectacle.



 KL 28-7110 | CANARA BROWN



 KL 28-72134 | GREY ACCENTS



 KL 28-72135 | GRIS ACCENTS

USED LAMINATE  
KL 28-72134

USED LAMINATE  
KL 28-72135





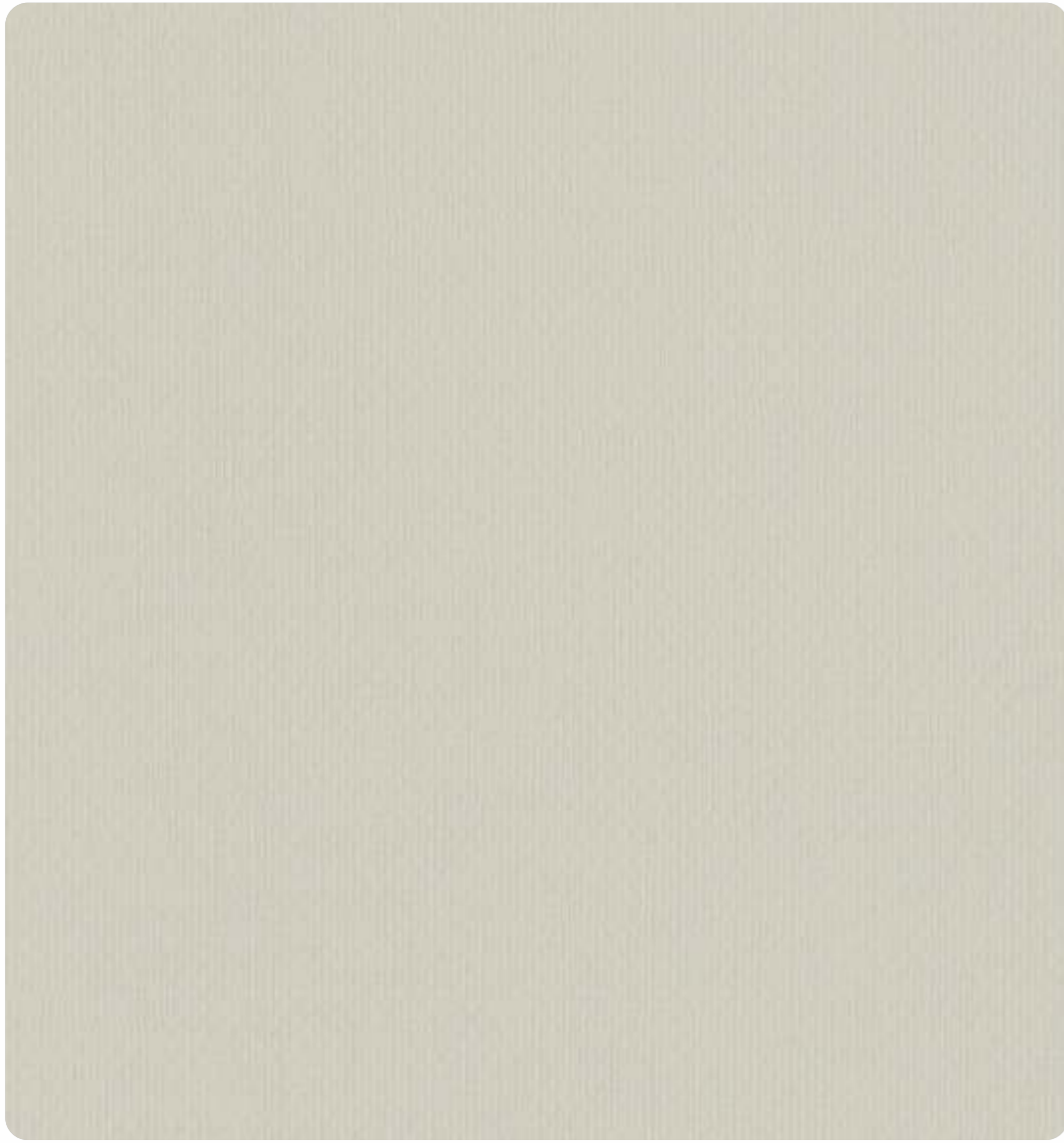

# JUTE FABRIC

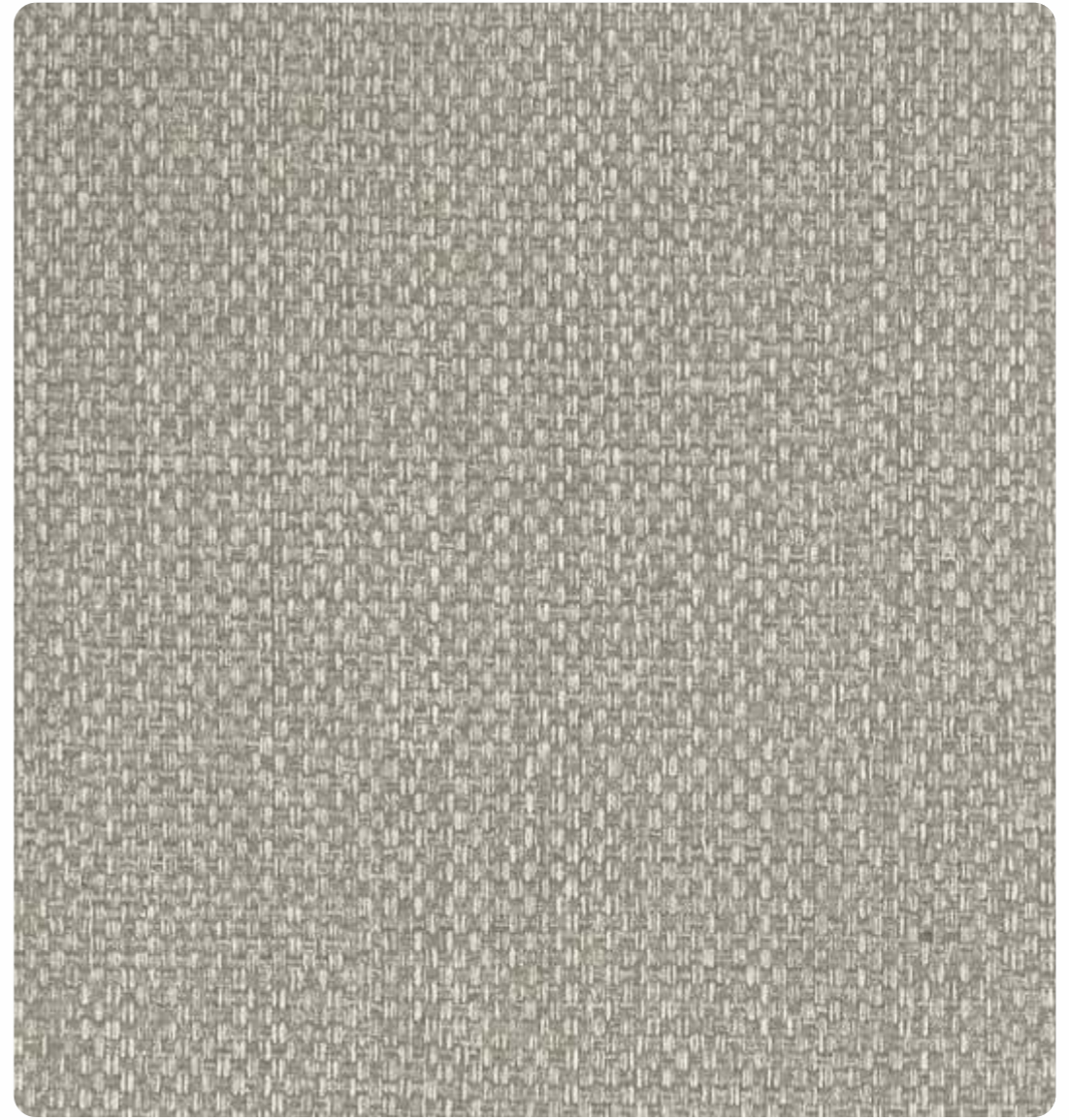

 KL 101-7501 | PLAIN ASHTON



 KL 101-7503 | FABRICO GREY



 KL 101-7502 | PLAIN TAUPE

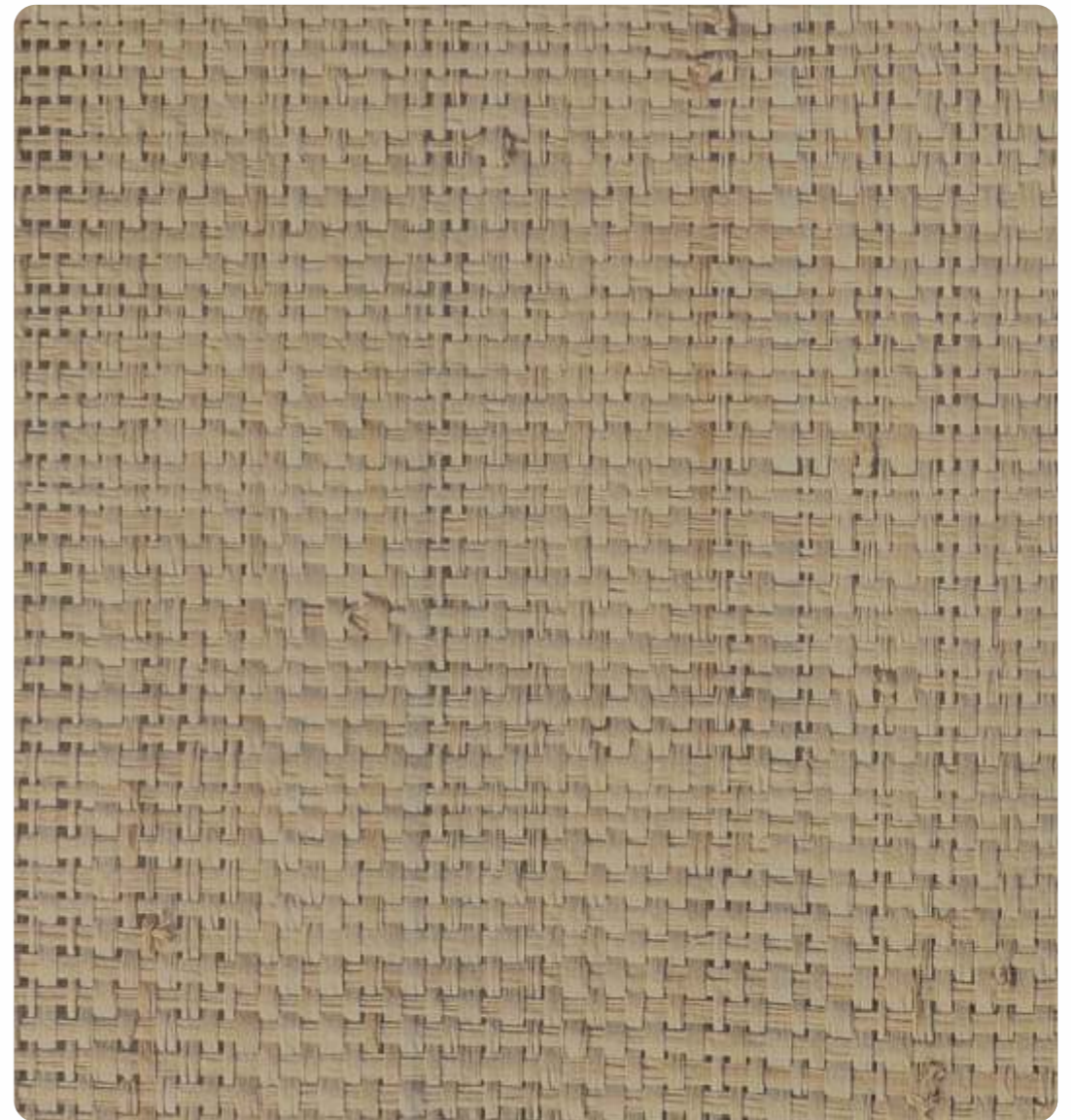

 KL 101-7504 | FABRICO GOLD

100% PHENOLIC  
RESIN BOND

100% EUROPEAN  
DESIGNS & TEXTURES



USED LAMINATE  
KL 101-7504



USED LAMINATE  
KL 101-7503







# NATURAL HORIZONTAL

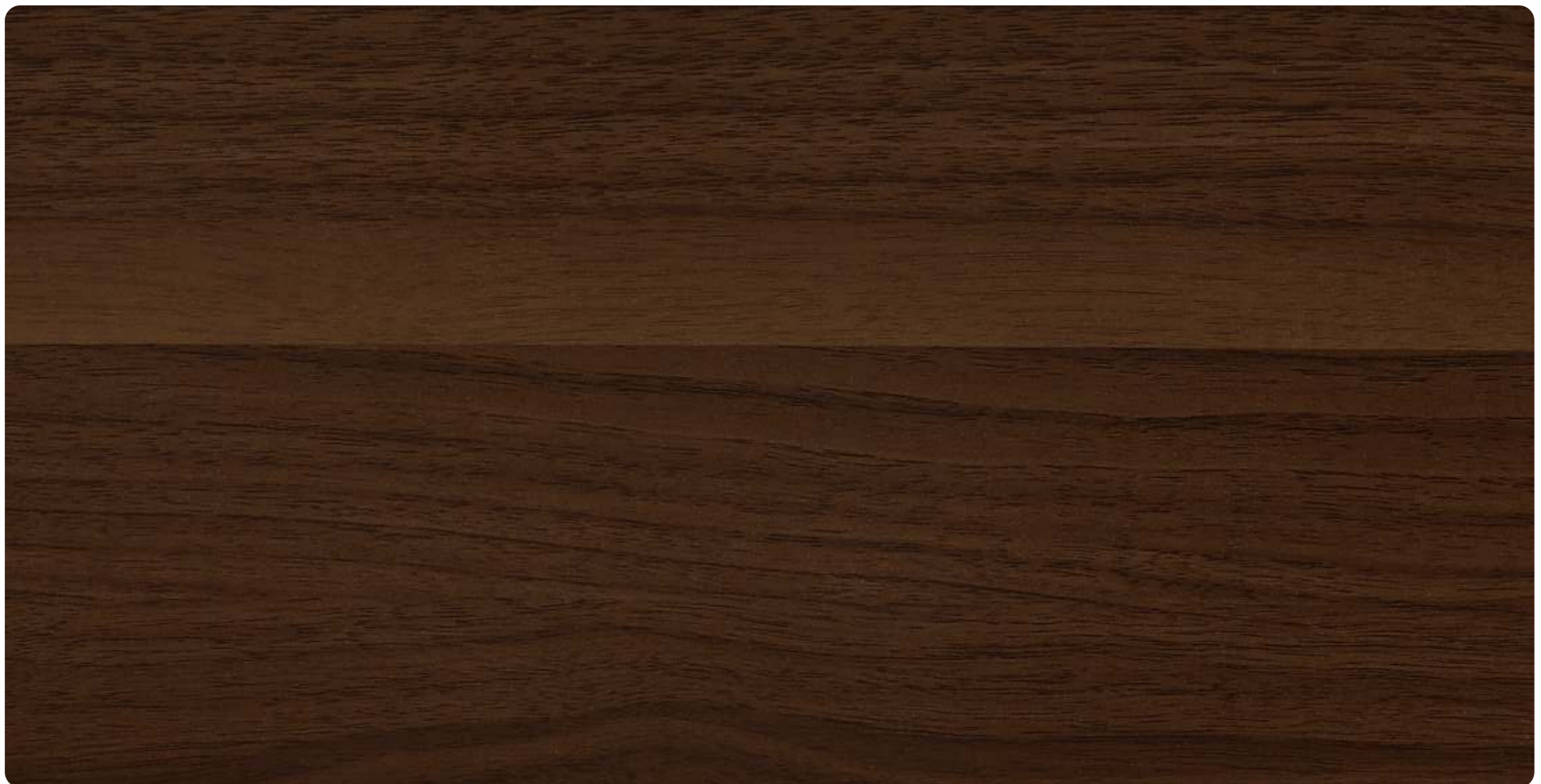

 KL 26-7120 (HZ) | SIENNA HICKORY



 KL 41-7120 (HZ) | SIENNA HICKORY

USED LAMINATE  
KL 26-7120



Luxuriously crafted laminates that make everyone fall in love with them at first sight.

# Kajaria **LAMINATES**

**STRENGTH IN BEAUTY**



KL 26-72129 (HZ) | RICH EBONY

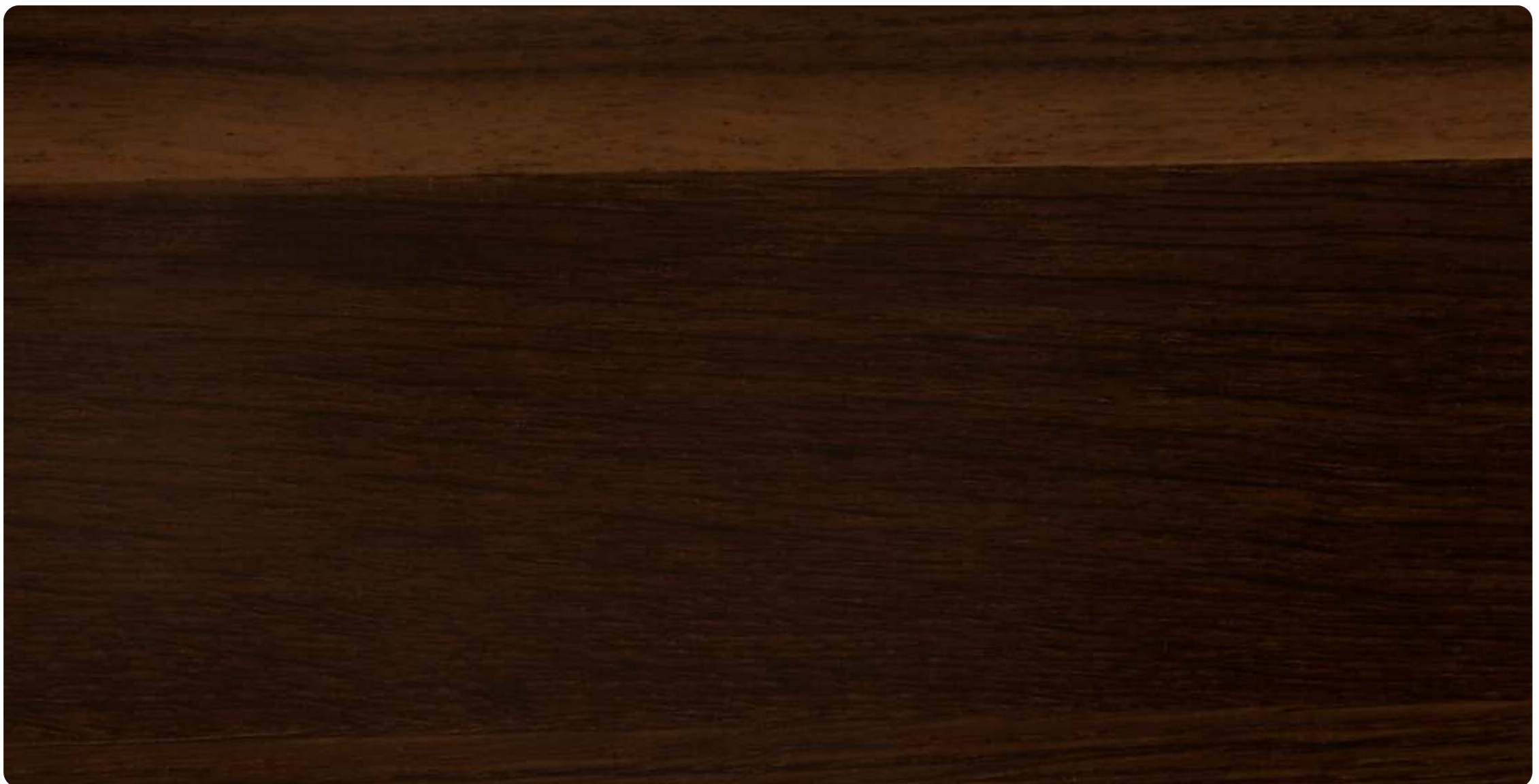

KL 41-72129 (HZ) | RICH EBONY

100% PHENOLIC  
RESIN BOND

100% EUROPEAN  
DESIGNS & TEXTURES





USED LAMINATE  
KL 41-72129

# NATURAL HORIZONTAL

Add character to your spaces with Kajaria's brilliant and charismatic range of laminates.

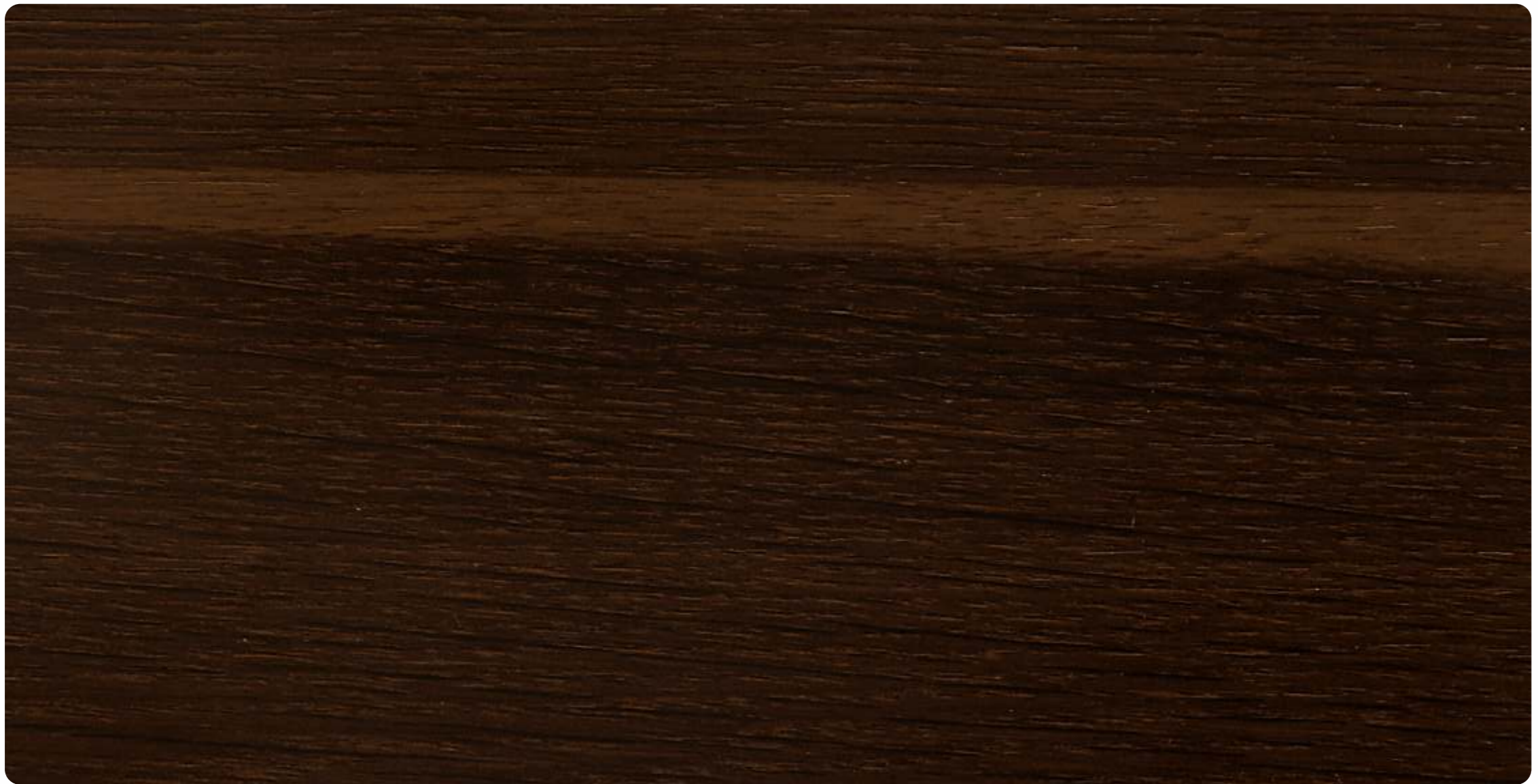

KL 26-7110 (HZ) | CANARA BROWN

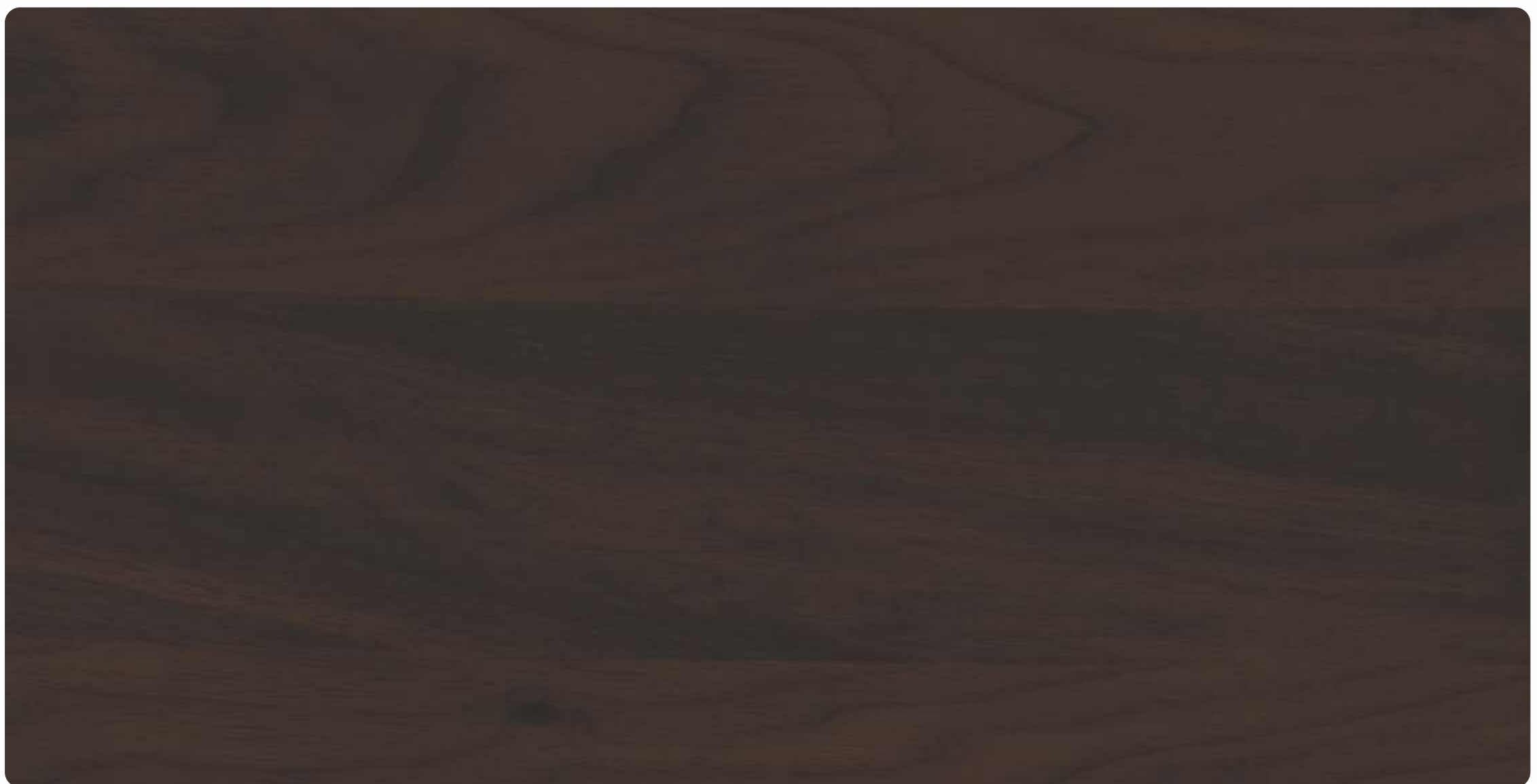

KL 41-7110 (HZ) | CANARA BROWN



USED LAMINATE  
KL 26-7110

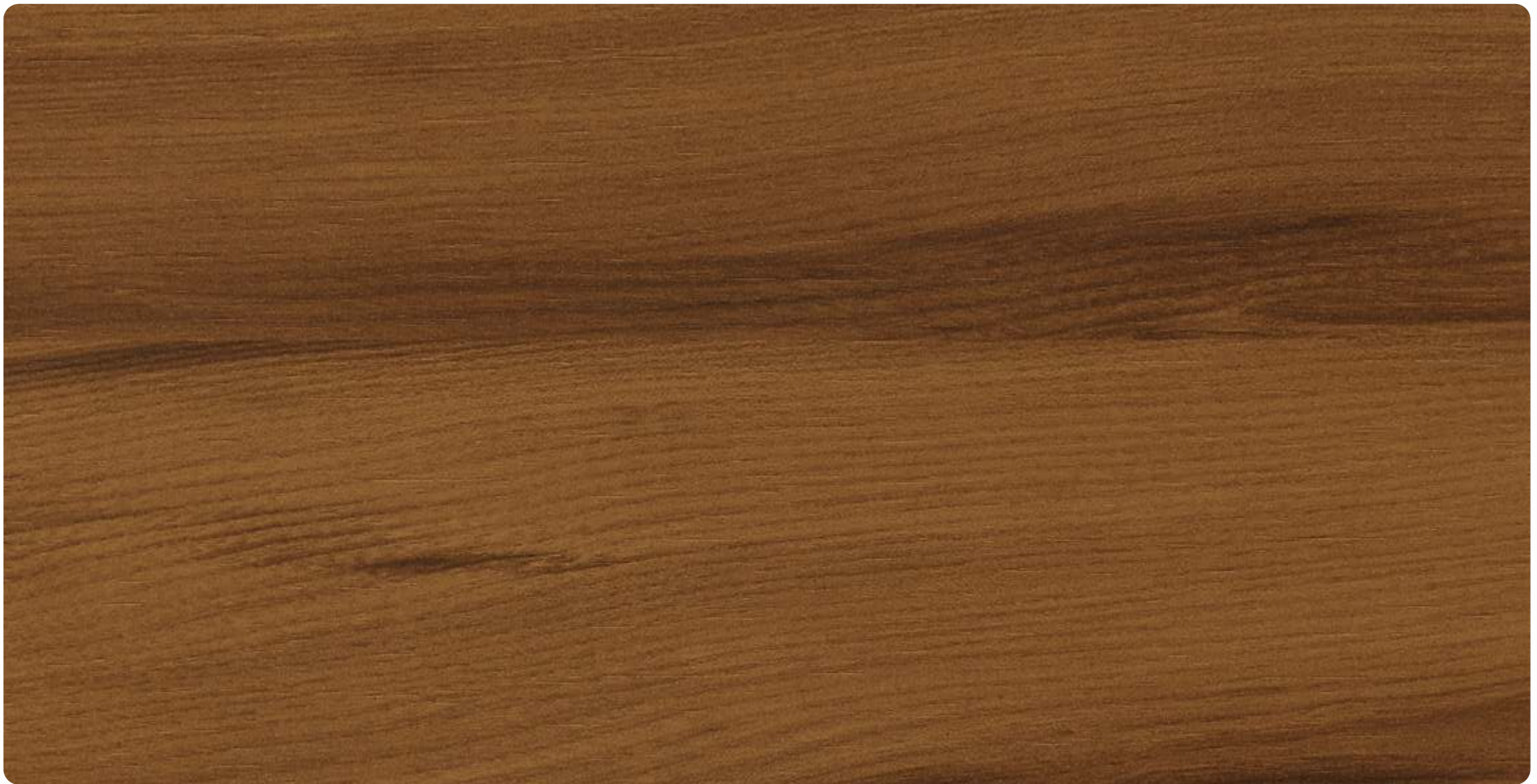

KL 26-73133 (HZ) | CHERRY WOOD



KL 41-73133 (HZ) | CHERRY WOOD

100% PHENOLIC  
RESIN BOND



100% EUROPEAN  
DESIGNS & TEXTURES



USED LAMINATE  
KL 41-73133





## MIRROR FINISH

Install Kajaria Laminates that will add glamour to your surfaces with high aesthetic appeal.



KL 41-7115 | DARK BEECH



KL 41-7114 | LIGHT BEECH

# Kajaria LAMINATES

STRENGTH IN BEAUTY



USED LAMINATE  
KL 41-7111



 KL 41-7111 | ASH BROWN CEDAR



 KL 41-7113 | BURNT BROWN CEDAR

100% PHENOLIC  
RESIN BOND

100% EUROPEAN  
DESIGNS & TEXTURES

## MIRROR FINISH

Decorate with Kajaria's grand laminates, which will brighten up every corner of your ambience.



KL 41-7118 | ACACIA AMBER



KL 41-7109 | PREMIER TEAK



KL 41-7123 | MOCHA SIERRA



KL 41-7126 | KIA BROWN



# TRANSFORM TO FANTASTIC DECORS

**Kajaria** LAMINATES  
STRENGTH IN BEAUTY



 KL 41-7104 | ACER DARK



 KL 41-72134 | GREY ACCENTS



 KL 41-73124 | VINEYARD SHADE



 KL 41-72135 | GRIS ACCENTS

100% PHENOLIC  
RESIN BOND

100% EUROPEAN  
DESIGNS & TEXTURES

# MIRROR FINISH



KL 41-73107 | BOSTON SAPELLI



KL 41-7125 | VIENNA REDWOOD



KL 41-7124 | SAHARA REDWOOD

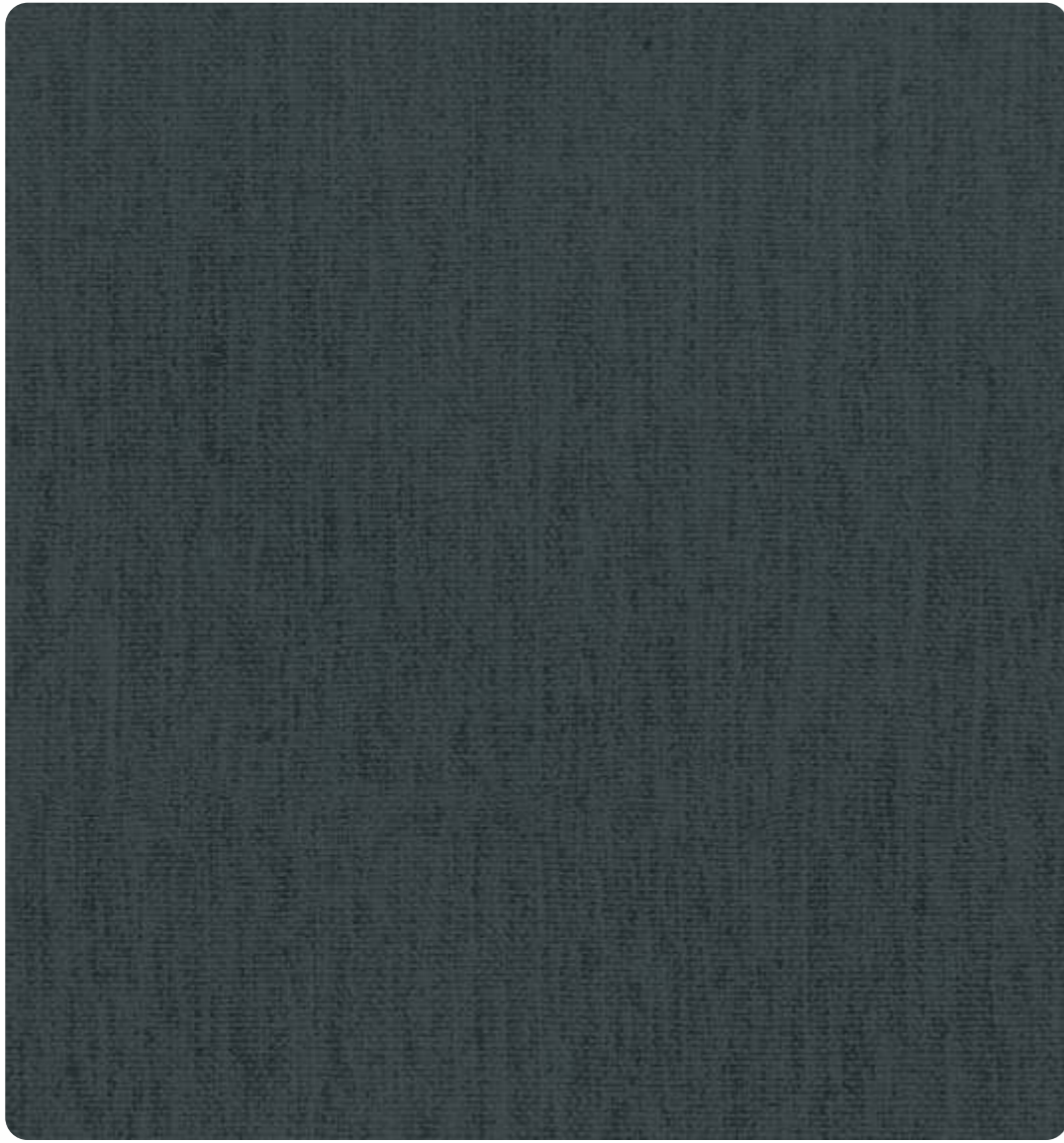

 KL 41-73502 | BLUE SPECKS

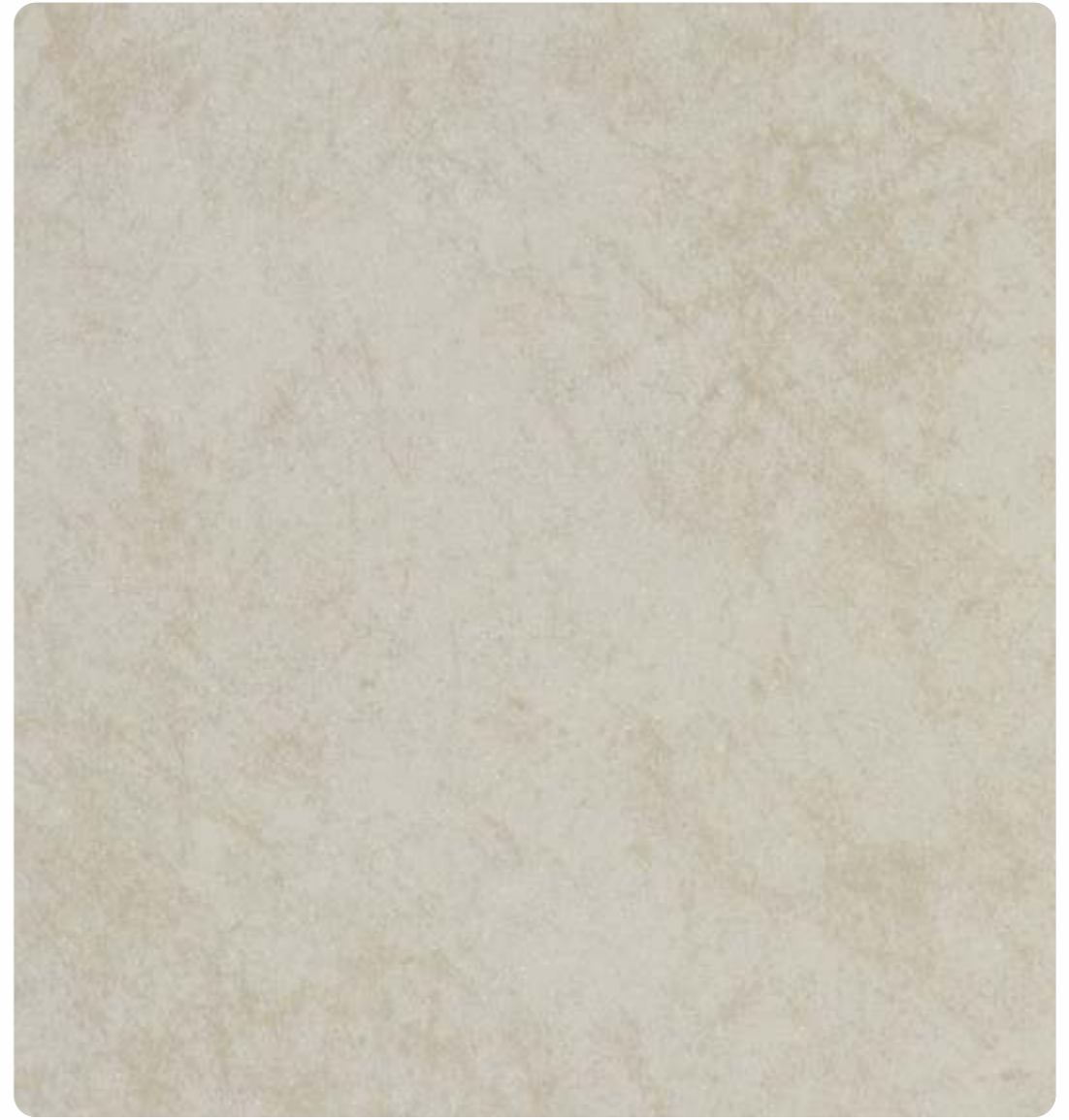

 KL 41-74605 | WHITE DESIGNIA



 KL 41-73501 | BEIGE SPECKS

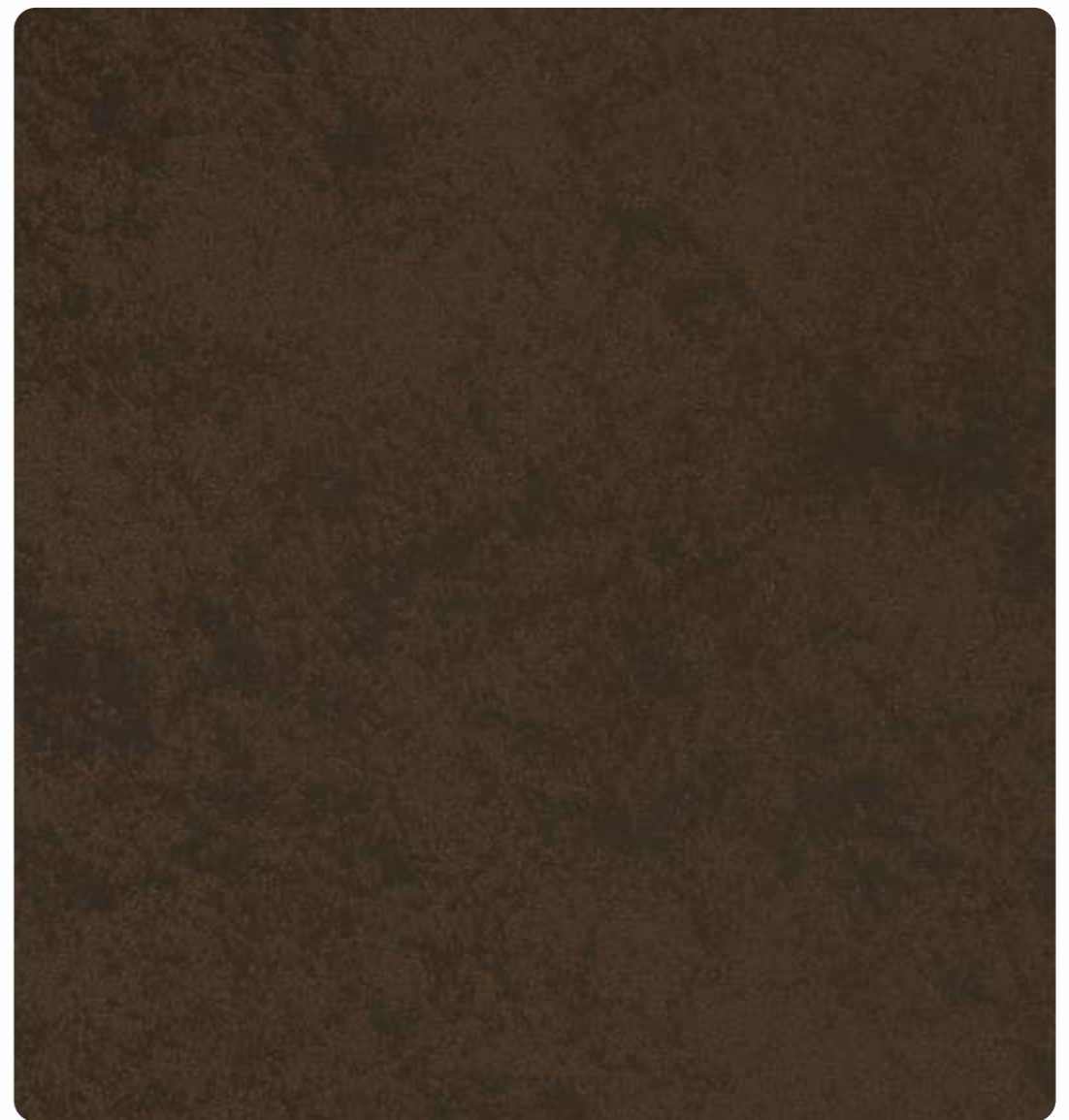

 KL 41-74606 | BROWN DESIGNIA

100% PHENOLIC  
RESIN BOND

100% EUROPEAN  
DESIGNS & TEXTURES



# ROYALE' OAK



KL 25-7101 | TIKORI PINE



KL 25-7102 | SIBERIAN PINE

USED LAMINATE  
KL 25-7102



USED LAMINATE  
KL 25-7101



Our fabulous laminates will create a mesmerizing look that you would love to flaunt.

# Kajaria LAMINATES

STRENGTH IN BEAUTY



100% PHENOLIC  
RESIN BOND

100% EUROPEAN  
DESIGNS & TEXTURES



KL 25-7123 | MOCHA SIERRA



KL 25-74122 | NATURAL ELM

USED LAMINATE  
KL 25-7123





# ROYALE' OAK



KL 25-74141 | NATURAL MAHOGANY

With a variety of nature-inspired surfaces, immerse yourself in a new and distinct aspect of nature.



USED LAMINATE  
KL 25-7409



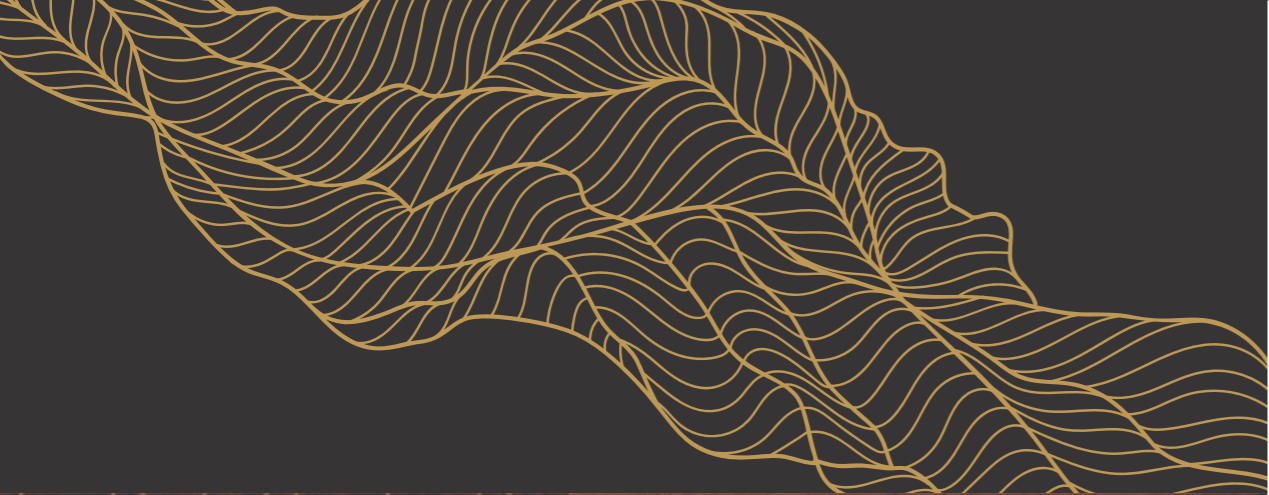

# Kajaria LAMINATES

STRENGTH IN BEAUTY



USED LAMINATE  
KL 25-73114



KL 25-7409 | TYROL PINE



KL 25-73114 | PERSIAN PENNY

100% PHENOLIC  
RESIN BOND

100% EUROPEAN  
DESIGNS & TEXTURES



MARBILANO

# TEMPTING STONE DESIGNS



KL 102-73606 | CALCUTTA OFF WHITE



KL 100-73606 | CALCUTTA OFF WHITE



KL 102-73605 | CALCUTTA COLA

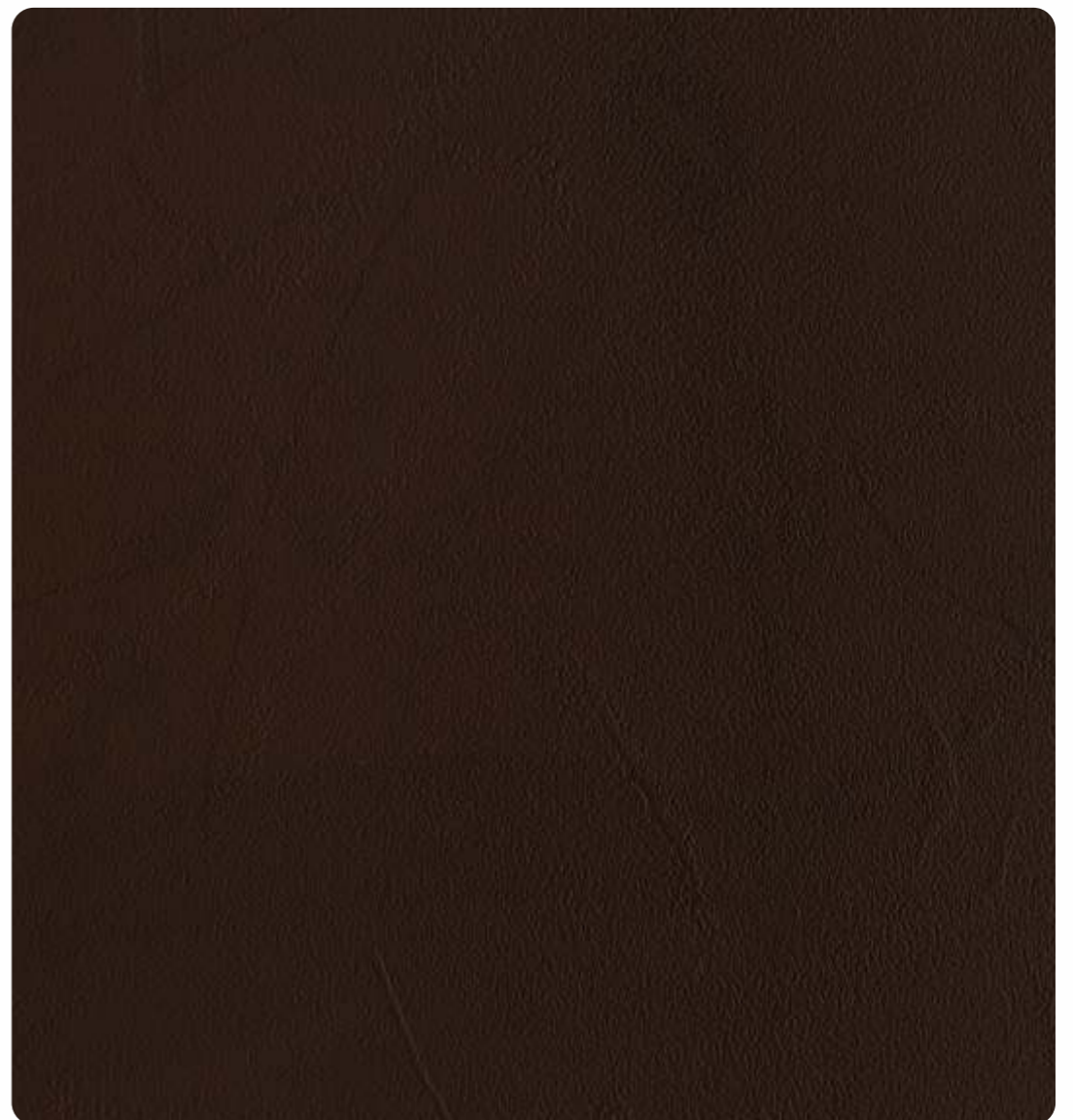

KL 100-73605 | CALCUTTA COLA

USED LAMINATE  
KL 100-73606





BLUE STONE

**Kajaria** LAMINATES  
STRENGTH IN BEAUTY



KL 100-73601 | COSMIC MIDNIGHT



KL 102-74502 | PRUSSIAN ROCK



KL 100-73602 | ROCKBED GREY



100% EUROPEAN  
DESIGNS & TEXTURES



100% PHENOLIC  
RESIN BOND





USED LAMINATE  
KL 100-73601

USED LAMINATE  
KL 100-73602



# VERTICAL VENZA



KL 112-7107 | SAN BIRCH



KL 112-7108 | TAN BIRCH

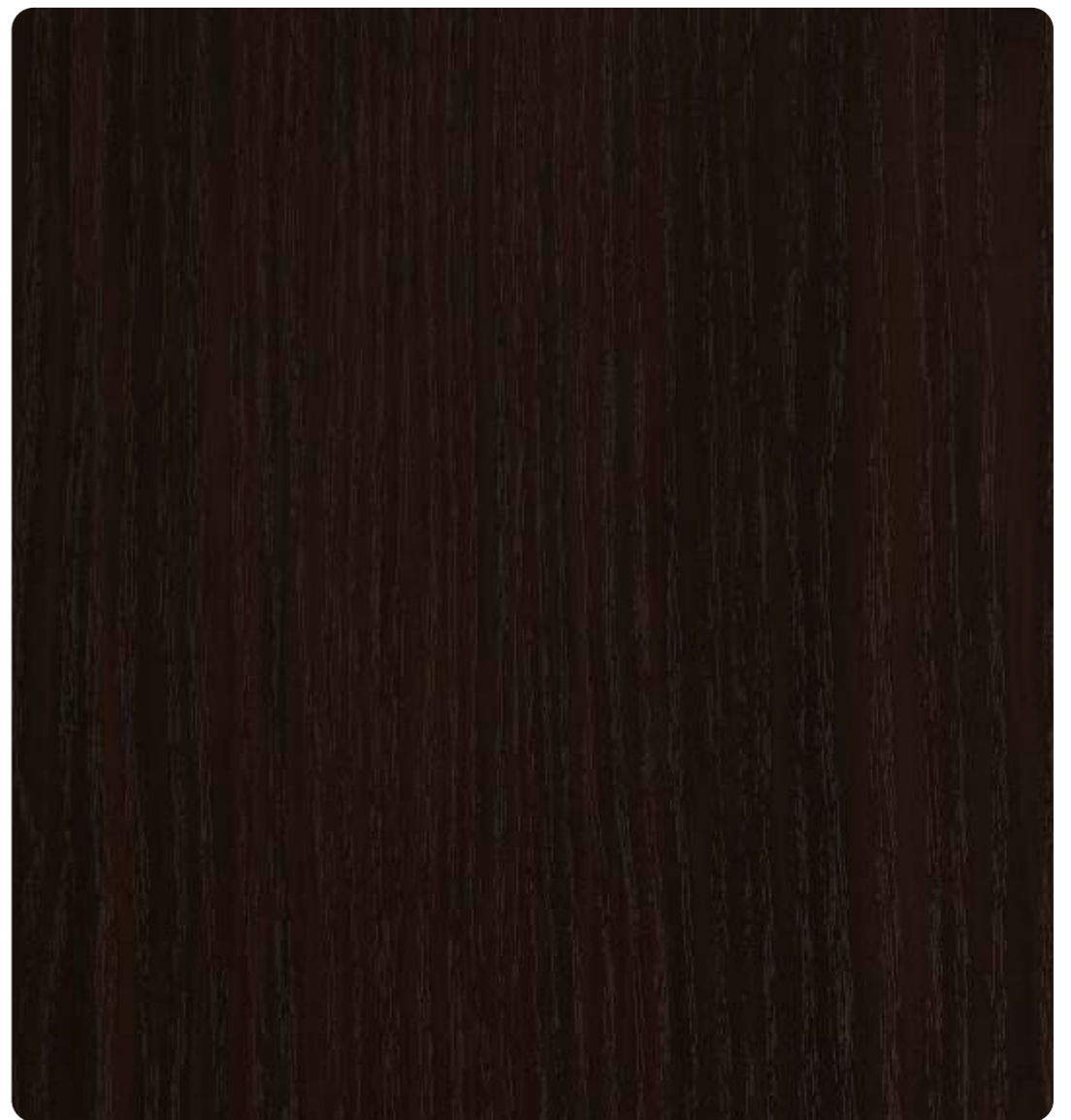

KL 112-7117 | FERN DARK



# Kajaria LAMINATES

STRENGTH IN BEAUTY



100% PHENOLIC  
RESIN BOND



100% EUROPEAN  
DESIGNS & TEXTURES



KL 112-7122 | WILDER MAHOGANY



KL 112-7118 | ACACIA AMBER



KL 112-74141 | NATURAL MAHOGANY



## MAPLE PLANKS

Install unrivaled Kajaria Laminates that promise to bring nature's essence into your home.



KL 50-73122 | REGAL AMBER





USED LAMINATE  
KL 50-73122





KL 50-73114 | PERSIAN PENNY



KL 50-7006 | ROYAL WHITE



KL 50-74135 | TOKYO PINE

100% PHENOLIC  
RESIN BOND



100% EUROPEAN  
DESIGNS & TEXTURES





USED LAMINATE  
KL 50-73114





# DECOR WOOD

Adorn the heart of your favorite spaces with infinitely functional accents of modern laminates.



KL 103-7112 | LIGHT BROWN CEDAR



KL 103-7113 | BURNT BROWN CEDAR



USED LAMINATE  
KL 103-7112

USED LAMINATE  
KL 103-7113



KL 103-74606 | BROWN DESIGNIA



KL 103-74605 | WHITE DESIGNIA

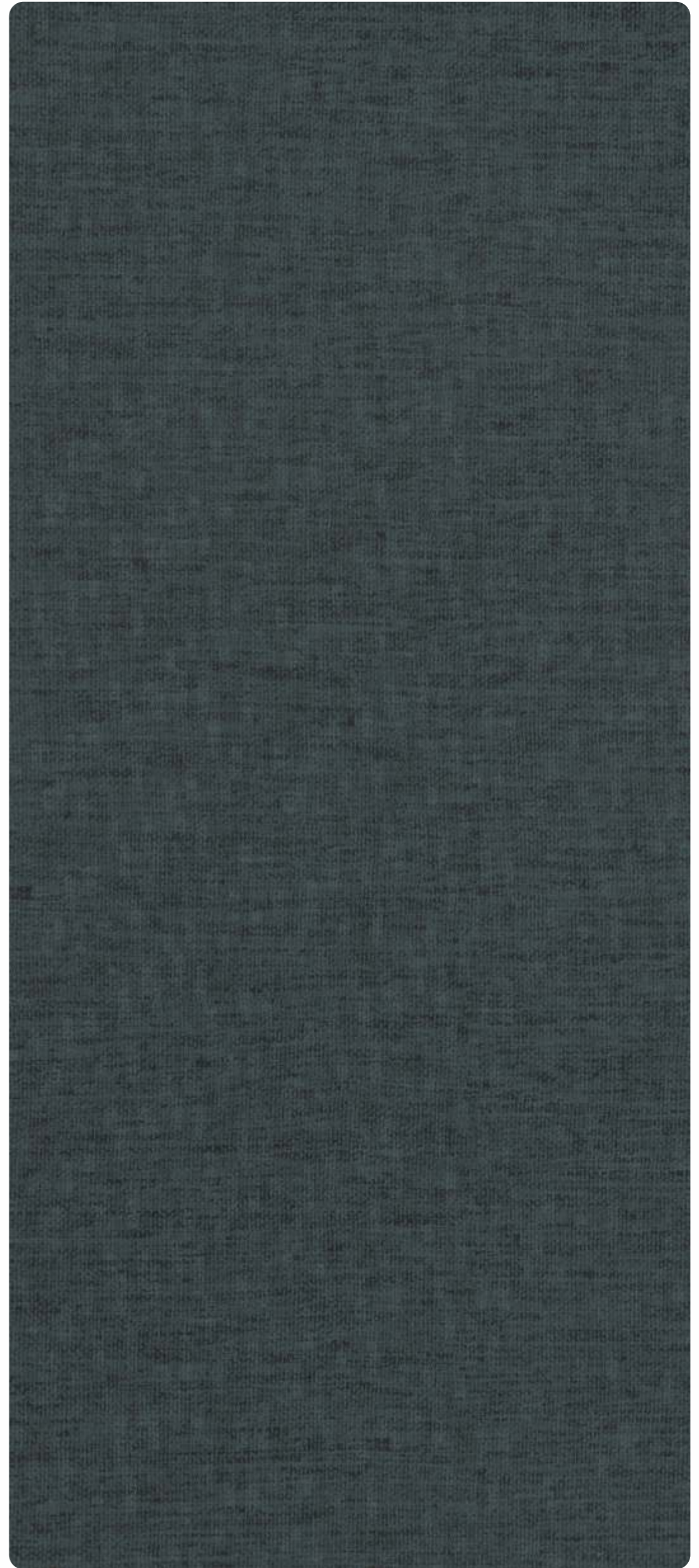

KL 103-73502 | BLUE SPECKS

100% PHENOLIC  
RESIN BOND



100% EUROPEAN  
DESIGNS & TEXTURES



USED LAMINATE  
KL 103-74605



USED LAMINATE  
KL 103-74606





# CHALK BOARD / MARKER BOARD

Our product range has all bases covered, even your needs for a chalk board or marker board surface.

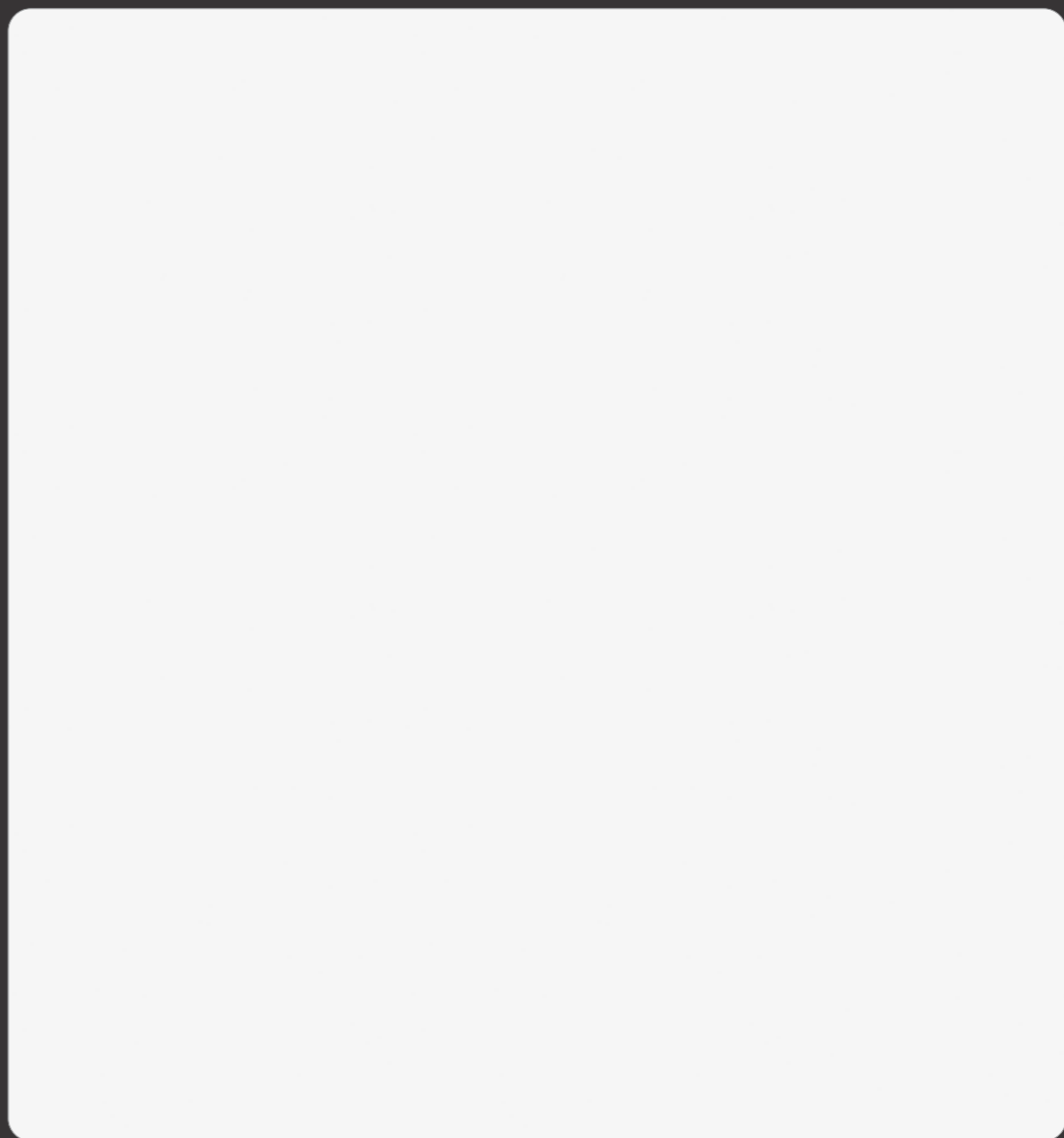
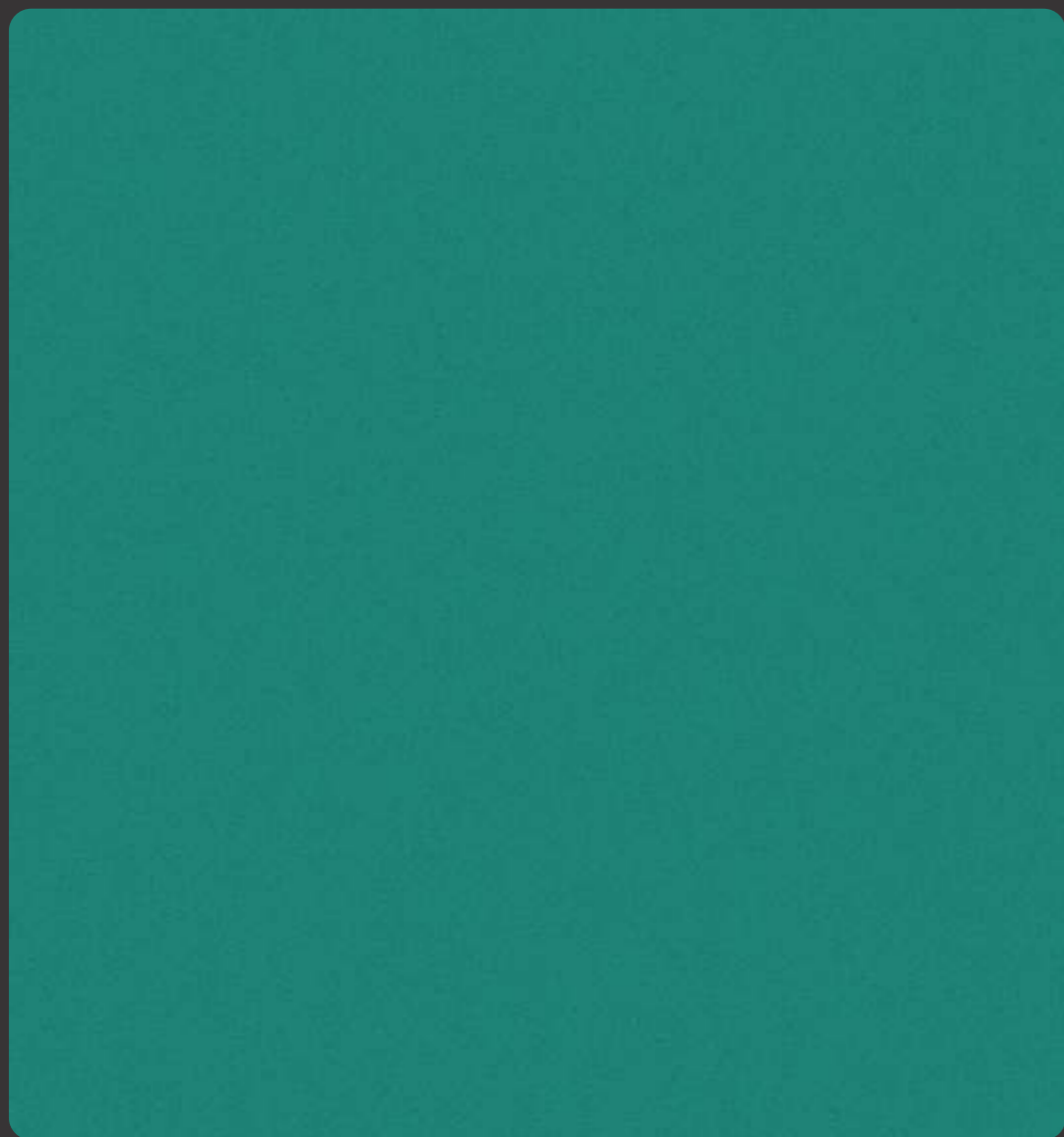

CB SF-7038 | MILITARY GREEN



MB 41-7001 | WHITE







MADE FOR BETTER LEARNING

100% EUROPEAN  
DESIGNS & TEXTURES

100% PHENOLIC  
RESIN BOND



## SUEDE FINISH

FOR  
OPULENT  
INTERIORS



KL SF-7401 | LIGHT ACACIA UNIVERSAL



KL SF-7410 | LIGHT MAPLE UNIVERSAL



KL SF-7402 | DARK ACACIA UNIVERSAL

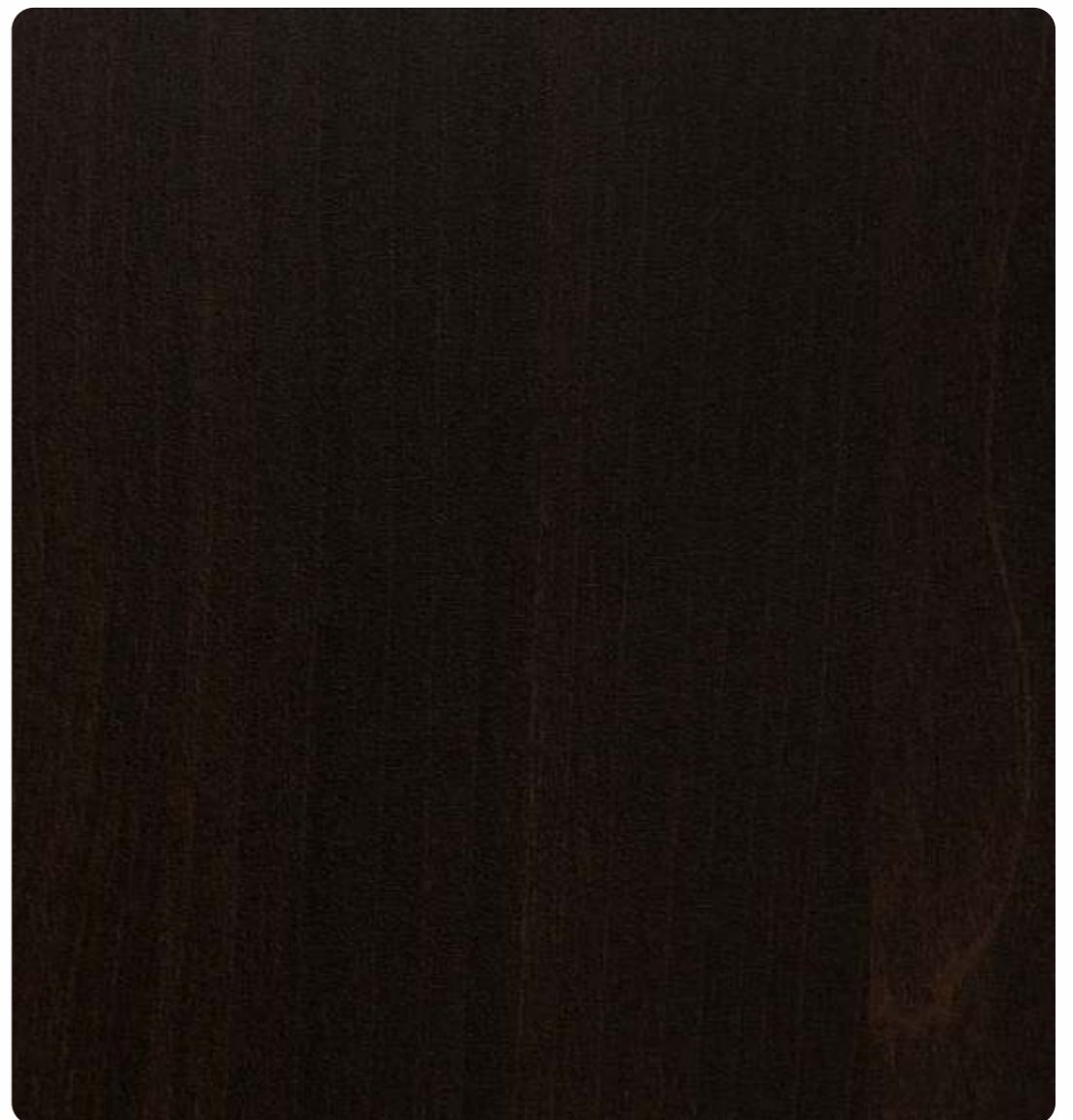

KL SF-7411 | DARK MAPLE UNIVERSAL



**Kajaria** LAMINATES  
STRENGTH IN BEAUTY



KL SF-7401 | LIGHT ACACIA



THE  
TIMELESS  
WONDERS

Multiple color shades available in fascinating finishes, our laminates are everything that you dream of.



KL SF-7410 | LIGHT MAPLE

These classic designer laminates will lend a vintage yet contemporary feel to your space.

# Kajaria LAMINATES

STRENGTH IN BEAUTY



 KL SF-7403 | HIGHLAND PINE UNIVERSAL



 KL SF-7404 | DOUGLAS PINE UNIVERSAL



 KL SF-7416 | CAROLINA WENGE UNIVERSAL



 KL SF-7405 | WENGE UNIVERSAL

100% PHENOLIC  
RESIN BOND



100% EUROPEAN  
DESIGNS & TEXTURES





KL SF-7416 | CAROLINA WENGE

Choose vivid and spectacular Kajaria Laminates to make a statement that will look great, absolutely anywhere.



BRILLIANT  
AND  
SPLENDID

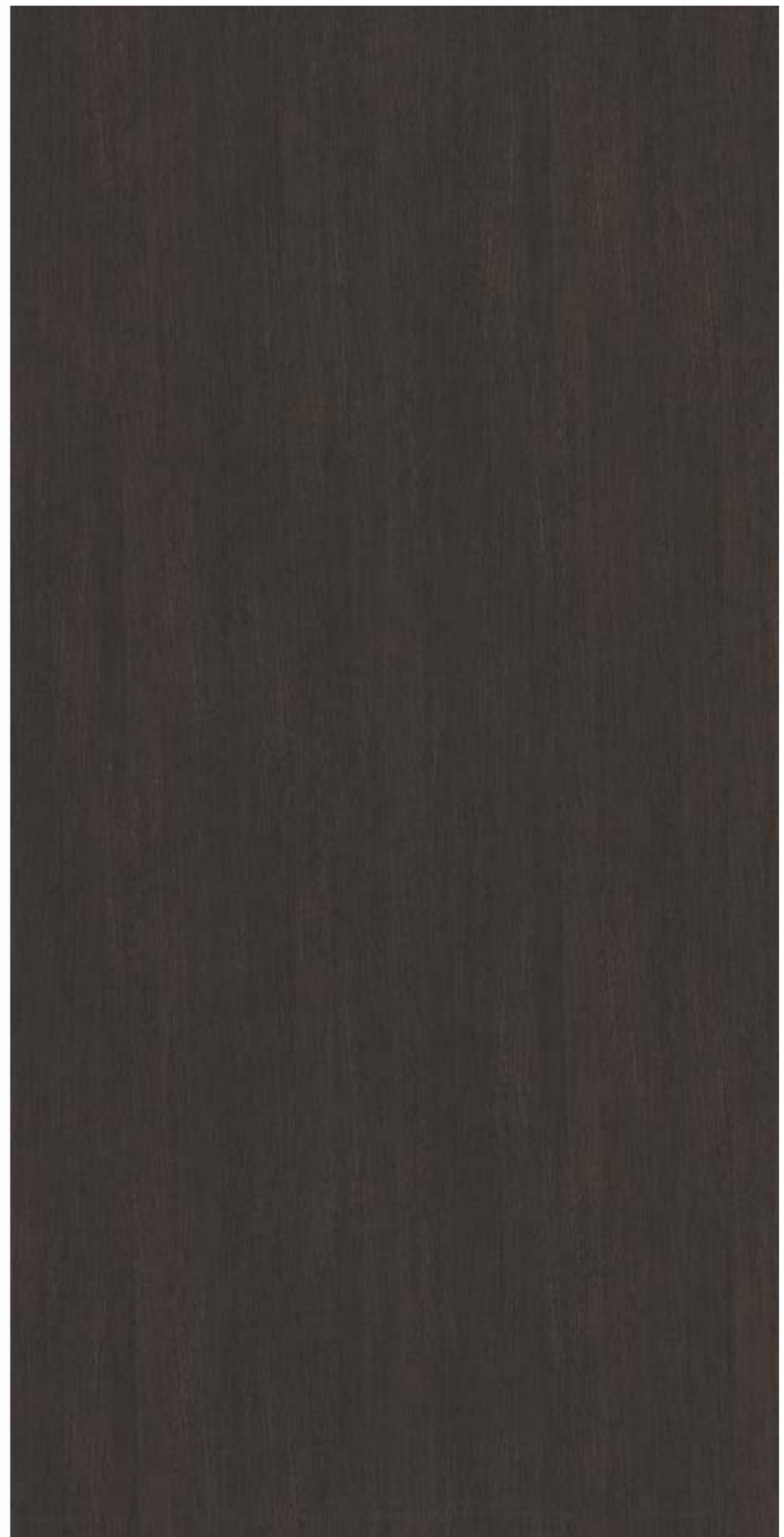

KL SF-7405 | WENGE

## SUEDE FINISH



KL SF-7417 | NYANA TEAK UNIVERSAL



KL SF-7407 | SAPELI UNIVERSAL



KL SF-7418 | PAPUA ROSE UNIVERSAL

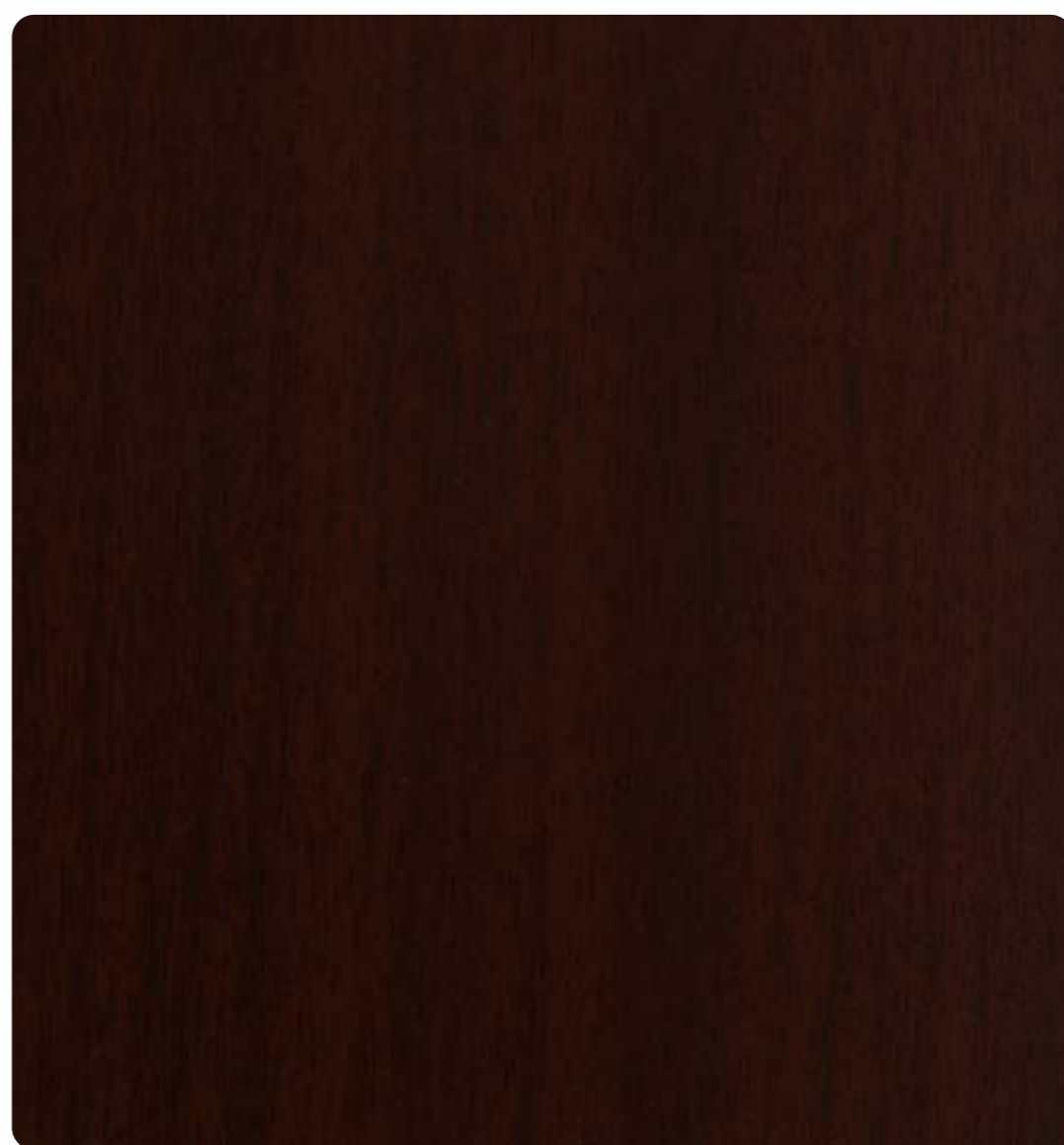

KL SF-7408 | MAHOGANY UNIVERSAL



KL SF-7406 | INTAL BEECH

Revamp your interiors with Kajaria Laminates and express your refined taste while creating excellent spectacles.



# ECLECTIC AND INSPIRING



KL SF-7419 | SAVOY BEECH



KL SF-7418 | PAPUA ROSE

Infuse artistic brilliance in your space by making space for artworks such as these of Kajaria.



# ALWAYS TRENDY SURFACES



KL SF-7408 | MAHOGANY



Add a glamorous touch of class and charisma to your dwelling with majestic Kajaria Laminates.

# Kajaria LAMINATES

STRENGTH IN BEAUTY



 KL SF-7412 | THANSAU MAPLE UNIVERSAL



 KL SF-7413 | MANGFALL BEECH UNIVERSAL



 KL SF-7406 | INTAL BEECH UNIVERSAL



 KL SF-7419 | SAVOY BEECH UNIVERSAL

100% PHENOLIC  
RESIN BOND



100% EUROPEAN  
DESIGNS & TEXTURES





**Kajaria** LAMINATES  
STRENGTH IN BEAUTY



KL SF-7417 | NYANA TEAK



SHADES  
OF  
SERENITY

Revel in the unparalleled bliss of Kajaria Laminates' one of a kind modern surfaces.



KL SF-7407 | SAPELI



**Kajaria** LAMINATES  
STRENGTH IN BEAUTY



KL SF-7412 | THANSAU MAPLE



ENAMOR  
WITH  
EXCELLENCE

Kajaria Laminates takes pride in introducing innovations that redefine styling trends.



KL SF-7413 | MANGFALL BEECH

# SUEDE FINISH



KL SF-7414 | BAVARIAN BEECH **UNIVERSAL**



USED LAMINATE  
KL SF-7409



KL SF-7415 | OXFORD CHERRY **UNIVERSAL**



KL SF-7409 | TYROL PINE **UNIVERSAL**



**Kajaria** LAMINATES  
STRENGTH IN BEAUTY



KL SF-7415 | OXFORD CHERRY



FASCINATE  
WITH  
FINESSE

Merging élan with exquisite craftsmanship, these are Kajaria's premier wood-inspired laminates.



KL SF-7409 | TYROL PINE



KL SF-7414 | BAVARIAN BEECH

Add a touch of sophistication to your dazzling ambiances with sensational Kajaria Laminates.

SENSATIONAL  
AND  
CHARISMATIC



# SUEDE FINISH



 KL SF-7101 | TIKORI PINE



 KL SF-7102 | SIBERIAN PINE



 KL SF-7103 | ACER LIGHT



 KL SF-7104 | ACER DARK



 KL SF-7105 | LIGHT SPRUCE



 KL SF-7106 | DARK SPRUCE

100% PHENOLIC  
RESIN BOND

100% EUROPEAN  
DESIGNS & TEXTURES

## SUEDE FINISH

Install remarkable patterns in your surroundings with sophistication and refinement.



 KL SF-7112 | LIGHT BROWN CEDAR



 KL SF-7113 | BURNT BROWN CEDAR



 KL SF-7116 | FERN LIGHT



 KL SF-7119 | ULTIMA WALNUT



 KL SF-7120 | SIENNA HICKORY

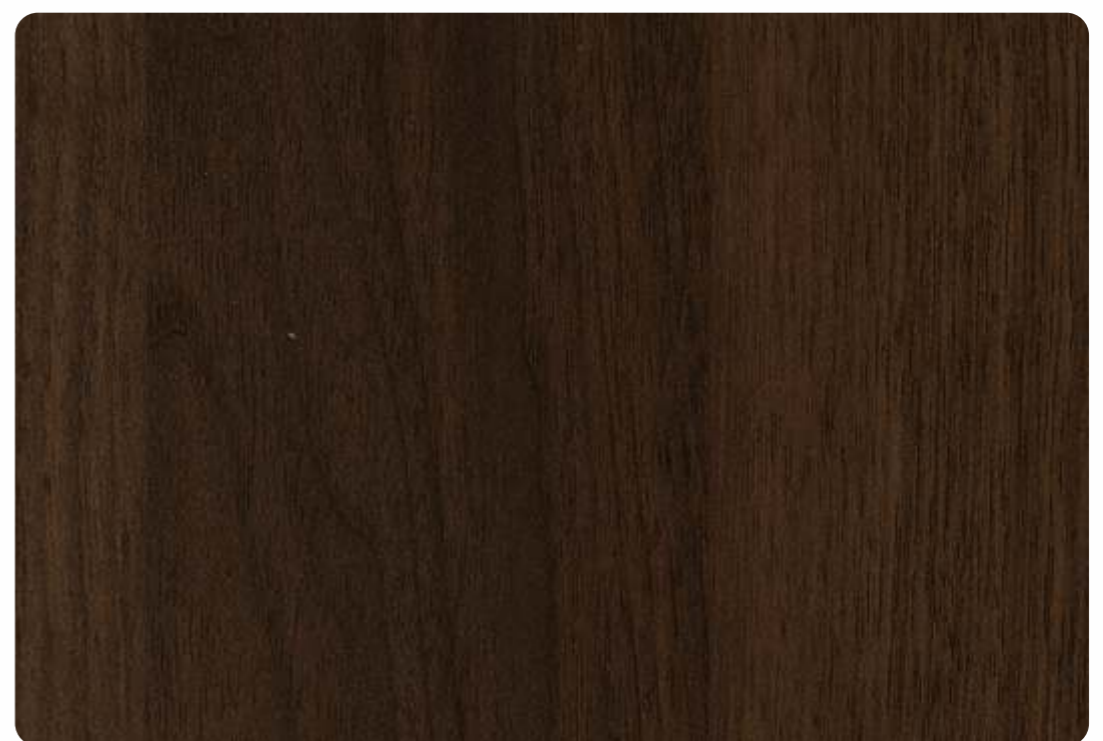

 KL SF-7126 | KIA BROWN



BRIGHTEN  
YOUR SPACE

**Kajaria** LAMINATES  
STRENGTH IN BEAUTY



KL SF-73122 | REGAL AMBER



KL SF-73130 | SWAMP WOOD



KL SF-74122 | NATURAL ELM



KL SF-74140 | RUSTIC TRUNK

100% PHENOLIC  
RESIN BOND



100% EUROPEAN  
DESIGNS & TEXTURES



USED LAMINATE  
KL SF-7112



# SF PLAIN COLORS

## WHITE IVORY SERIES

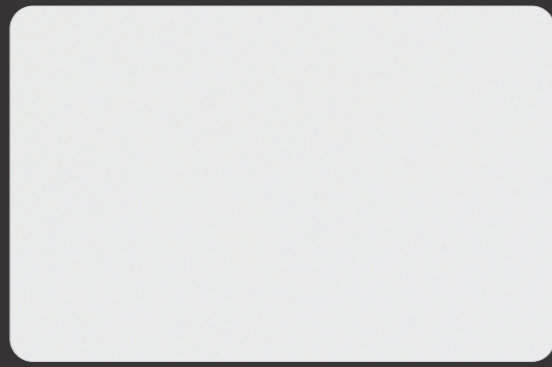

KL SF-7001 | WHITE  
UNIVERSAL



KL SF-7007 | FROSTY WHITE  
UNIVERSAL

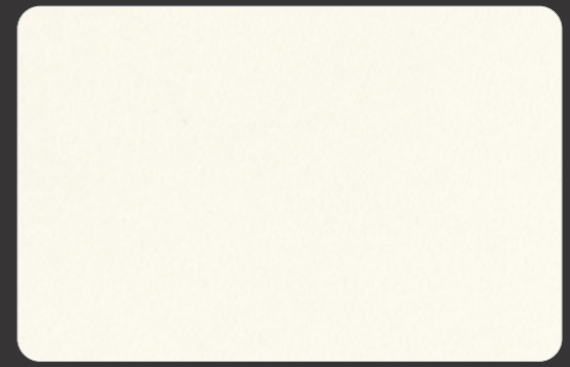

KL SF-7002 | OFF WHITE  
UNIVERSAL

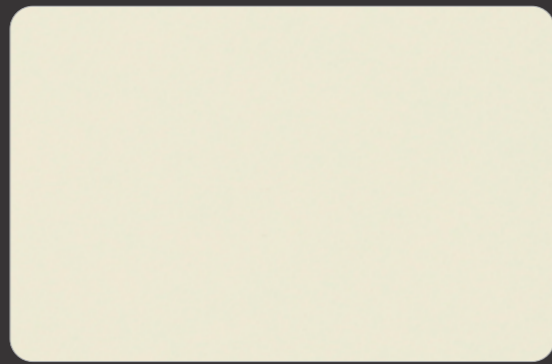

KL SF-7003 | IVORY  
UNIVERSAL

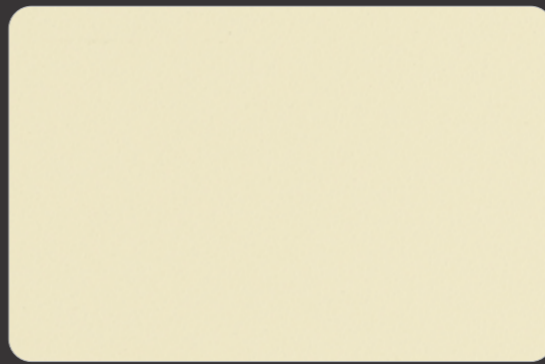

KL SF-7004 | PEARL WHITE



KL SF-7008 | CAPPUCCINO WHITE



KL SF-7027 | LIME GREEN



KL SF-7028 | PARAKEET GREEN

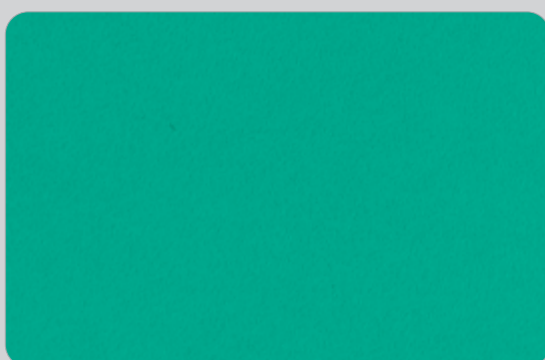

KL SF-7029 | AQUA GREEN

## GREEN SERIES

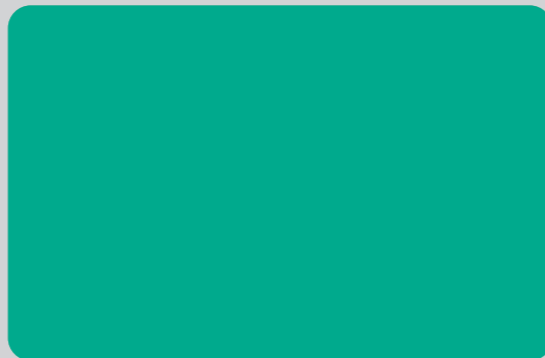

KL SF-7039 | SAGE GREEN

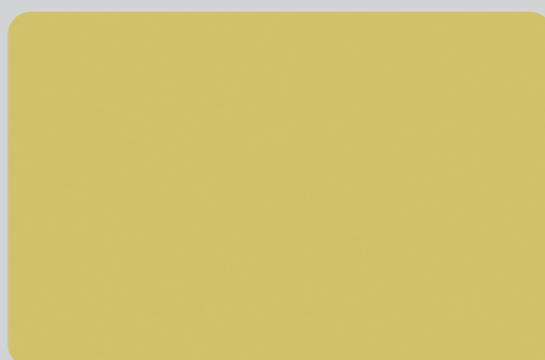

KL SF-7040 | MINT GREEN

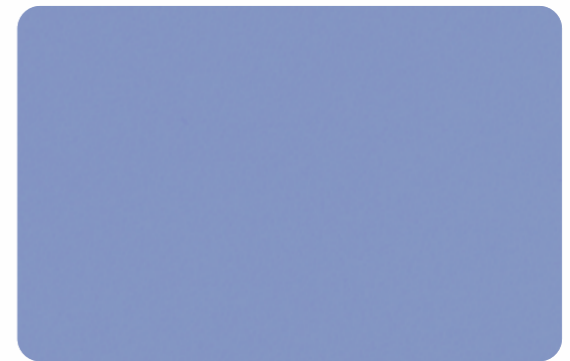

KL SF-7019 | LILAC

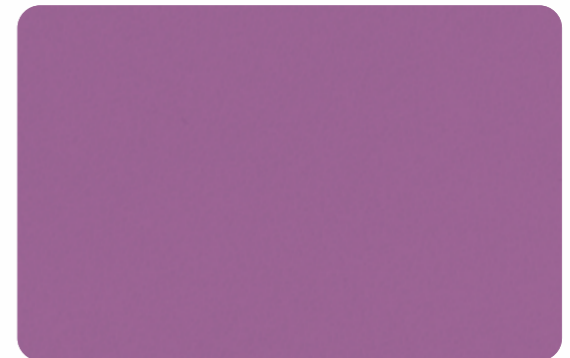

KL SF-7020 | LAVENDER



KL SF-7017 | BLACK CURRANT

## PURPLE SERIES

## BLUE SERIES



KL SF-7035 | SKY BLUE



KL SF-7025 | MOSAIC BLUE



KL SF-7026 | ELECTRIC BLUE

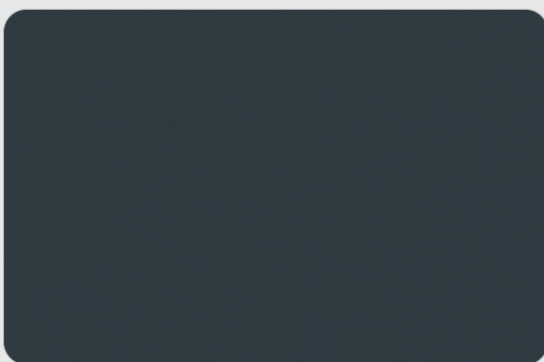

KL SF-7036 | GRAPHITE BLUE

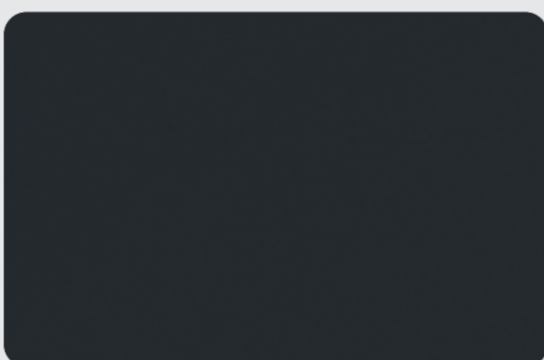

KL SF-7005 | PETROL BLUE

## PINK SERIES

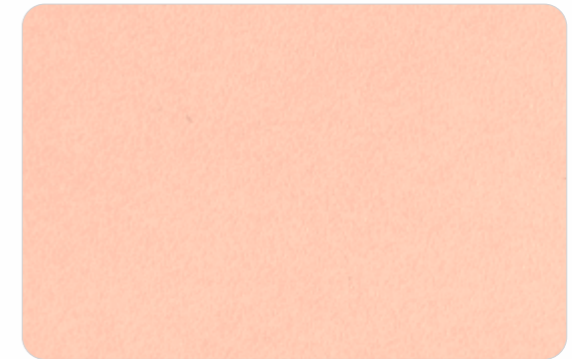

KL SF-7015 | BABY PINK



KL SF-7016 | HOT PINK

Perfectly express a refined lifestyle with the help of Kajaria Laminates, which bring in vibrant hues.

100% PHENOLIC  
RESIN BOND



100% EUROPEAN  
DESIGNS & TEXTURES



## RED SERIES



KL SF-7024 | CRIMSON RED



KL SF-7018 | CHERRY RED

## BROWN SERIES



KL SF-7041 | TAUPE

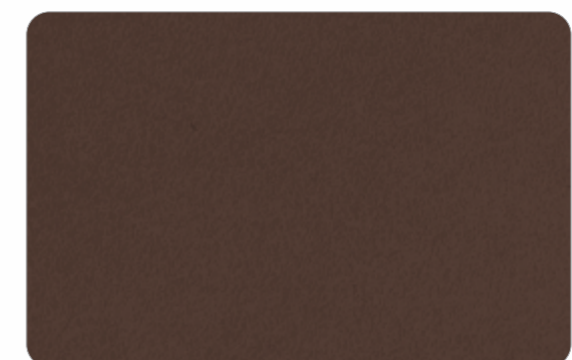

KL SF-7014 | CHOCOLATE BROWN



# SF PLAIN COLORS



## GREY SERIES



KL SF-7011 | LIGHT GREY  
UNIVERSAL

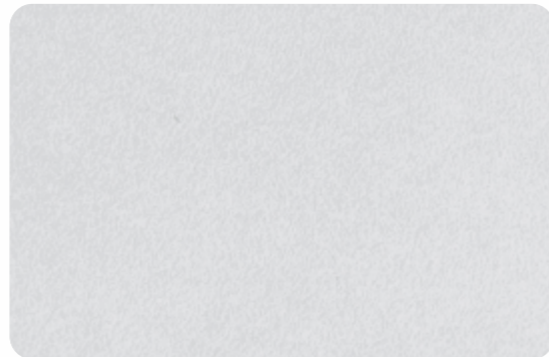

KL SF-7012 | PEWTER GREY

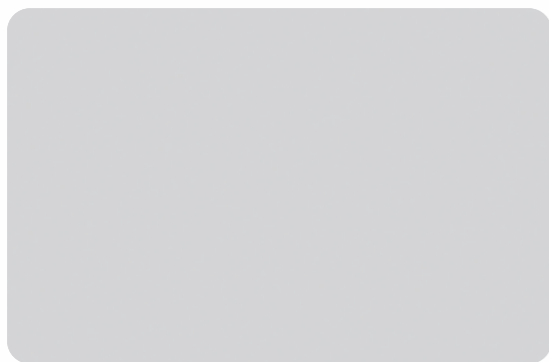

KL SF-7031 | SILVER GREY



KL SF-7032 | IRON GREY



KL SF-7034 | CONCRETE GREY



KL SF-7033 | SHADOW GREY

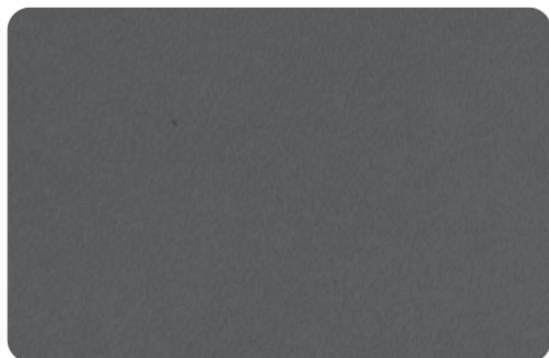

KL SF-7013 | DARK GREY  
UNIVERSAL



KL SF-7030 | ROYAL BLACK  
UNIVERSAL

# YELLOW ORANGE SERIES



KL SF-7021 | YELLOW



KL SF-7022 | GOLDEN YELLOW



KL SF-7023 | CITRUS ORANGE



KL SF-7037 | CARAMEL ORANGE

Give your apartment a trendy transformation with a touch of elegance from Kajaria.





# HG PLAIN COLORS



KL 41-7001 | WHITE

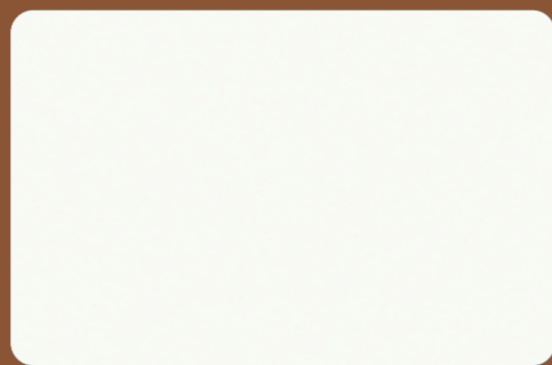

KL 41-7007 | FROSTY WHITE

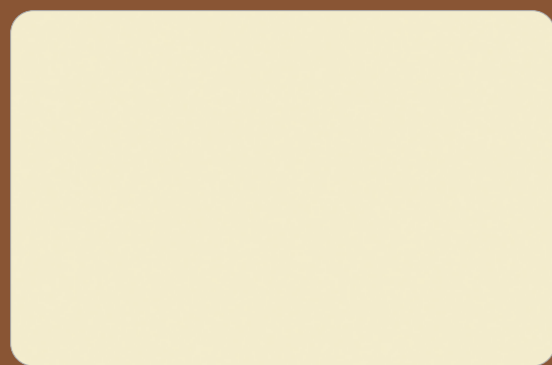

KL 41-7004 | PEARL WHITE

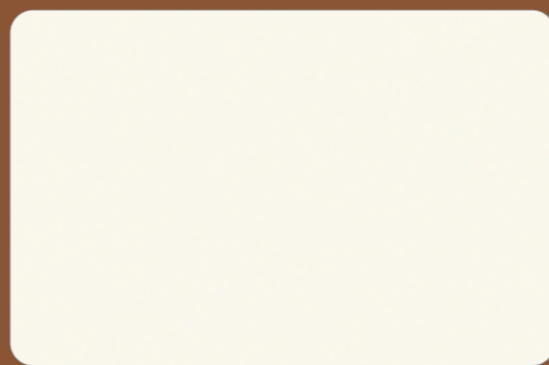

KL 41-7002 | OFF WHITE

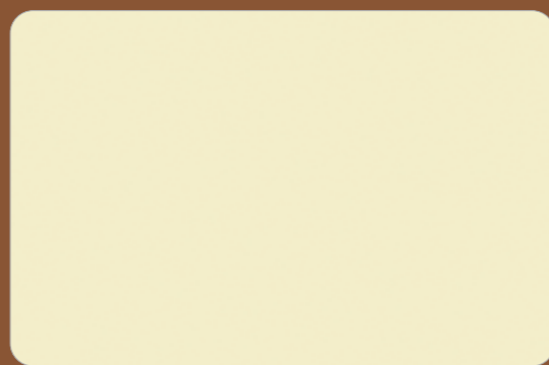

KL 41-7008 | CAPPUCCINO WHITE

# WHITE IVORY SERIES

# PURPLE SERIES

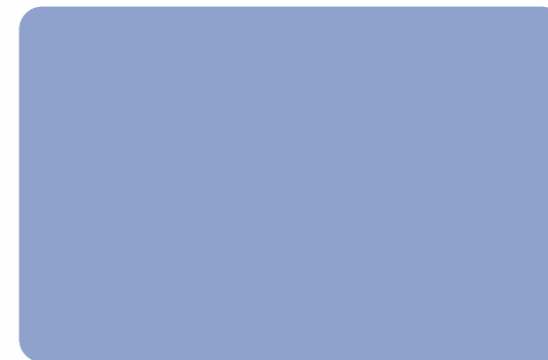

KL 41-7019 | LILAC



KL 41-7020 | LAVENDER



KL 41-7017 | BLACK CURRANT

100% PHENOLIC RESIN BOND

100% EUROPEAN DESIGNS & TEXTURES

# GREEN SERIES

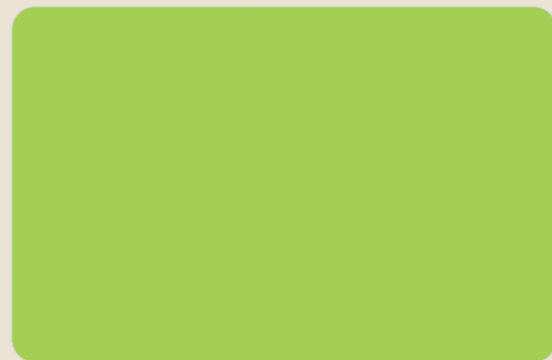

KL 41-7027 | LIME GREEN

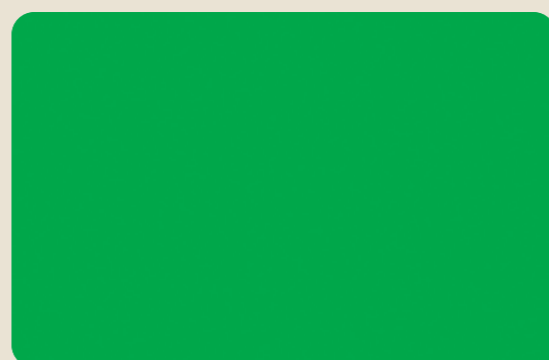

KL 41-7028 | PARAKEET GREEN



KL 41-7038 | MILITARY GREEN



KL 41-7039 | SAGE GREEN

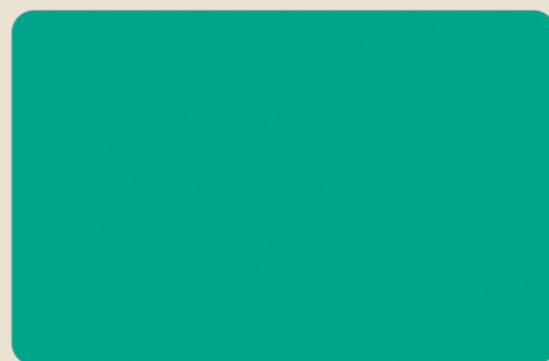

KL 41-7029 | AQUA GREEN

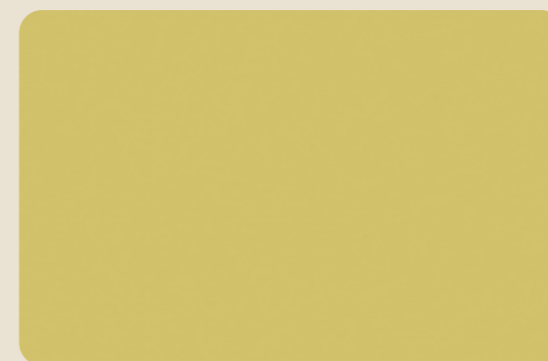

KL 41-7040 | MINT GREEN



# HG PLAIN COLORS



## RED SERIES



KL 41-7024 | CRIMSON RED

## PINK SERIES



KL 41-7015 | BABY PINK



KL 41-7018 | CHERRY RED

## BROWN SERIES



KL 41-7041 | TAUPE



KL 41-7014 | CHOCOLATE BROWN



## YELLOW ORANGE SERIES



KL 41-7021 | YELLOW



KL 41-7023 | CITRUS ORANGE



KL 41-7037 | CARAMEL ORANGE

## BLUE SERIES

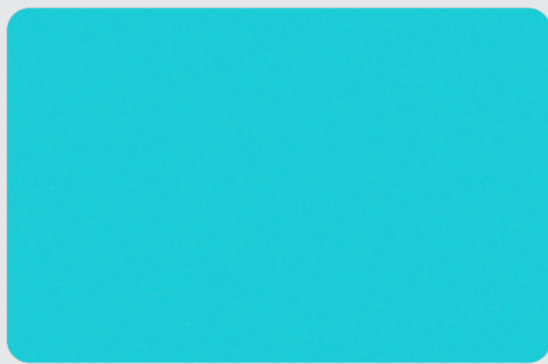

KL 41-7035 | SKY BLUE



KL 41-7025 | MOSAIC BLUE



KL 41-7026 | ELECTRIC BLUE



KL 41-7036 | GRAPHITE BLUE

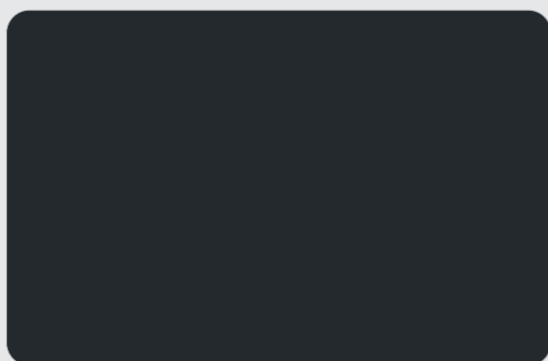

KL 41-7005 | PETROL BLUE



## GREY SERIES

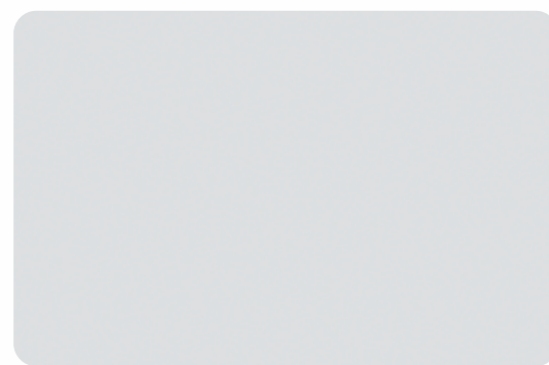

KL 41-7011 | LIGHT GREY



KL 41-7012 | PEWTER GREY



KL 41-7031 | SILVER GREY



KL 41-7032 | IRON GREY



KL 41-7034 | CONCRETE GREY



KL 41-7033 | SHADOW GREY



KL 41-7013 | DARK GREY



KL 41-7030 | ROYAL BLACK

100% PHENOLIC  
RESIN BOND



100% EUROPEAN  
DESIGNS & TEXTURES



SR. No.	SKU CODES	SKU NAME	PAGE NO.
<b>DIGITAL</b>			
1	KL 41-7901	BEIGE DAMASK	03
2	KL 41-7902	GEOMETRIC BLUE	04
3	KL 41-7903	WAVY STREAKS	07
4	KL 41-7904	FLORAL MAGIC	08
5	KL 41-7905	SCRIBBLED ART	11
6	KL 41-7906	ABSTRACT BLOCKS	12
7	KL 41-7907	GLOOMY ARROWS	15
8	KL 41-7908	SHADED TRIANGLES	16
9	KL 41-7909	SPRING CIRCLES	19
10	KL 41-7910	CARTOONIA	20

<b>CHARMING PASTELS</b>			
11	KL 70 - 7701	PRIME WHITE	12
12	KL 70 - 7702	PRIME CREAM	12
13	KL 70 - 7703	PRIME SOFT YELLOW	12
14	KL 70 - 7705	PRIME FLINT	13
15	KL 70 - 7706	PRIME ANCHOR	13
16	KL 41 - 7701	PRIME WHITE	12
17	KL 41 - 7702	PRIME CREAM	12
18	KL 41 - 7703	PRIME SOFT YELLOW	12
19	KL 41 - 7705	PRIME FLINT	13
20	KL 41 - 7706	PRIME ANCHOR	13

<b>PREMIER PARADISE</b>			
21	KL 41 - 7803	BRONZE PYRAMID	15

<b>CLASSIC LUMBER (PRM)</b>			
22	KL 108 - 7116	FERN LIGHT	16
23	KL 108 - 7117	FERN DARK	16
24	KL 108 - 7121	SIERRA REDWOOD	17
25	KL 108 - 7124	SAHARA REDWOOD	17

<b>WOOD RIZON (PRM)</b>			
26	KL 109 - 74140	RUSTIC TRUNK	19
27	KL 109 - 7124	SAHARA REDWOOD	20
28	KL 109 - 7006	ROYAL WHITE	21
29	KL 109 - 7411	DARK MAPLE	21

<b>BURL PLANKS (PRM)</b>			
30	KL 106 - 73128	NEWAY FIR	22
31	KL 106 - 73127	FENWAY FIR	22
32	KL 106 - 7117	FERN DARK	23

<b>COUNTRY WOOD (PRM)</b>			
33	KL 111 - 7124	SAHARA REDWOOD	24
34	KL 111 - 7116	FERN LIGHT	25
35	KL 111 - 7122	WILDER MAHOGANY	25

<b>STRIPPED ESSENCE (PRM)</b>			
36	KL 107 - 73114	PERSIAN PENNY	26
37	KL 107 - 7121	SIERRA REDWOOD	26
38	KL 107 - 74135	TOKYO PINE	27
39	KL 107 - 7006	ROYAL WHITE	27
40	KL 107 - 73108	TRENT PINE	27

<b>WOOD PURE (PRM)</b>			
41	KL 110 - 7106	DARK SPRUCE	28
42	KL 110 - 7105	LIGHT SPRUCE	28
43	KL 110 - 7117	FERN DARK	29
44	KL 110 - 7126	KIA BROWN	29

<b>UNICORE</b>			
45	C-SF - 01	WHITE	31
46	C-SF - 06	ROYAL WHITE	31
47	C-SF - 11	SILVER GREY	31
48	C-SF - 12	PEWTER GREY	31
49	C-SF - 13	SLATE GREY	31
50	C-41 - 01	WHITE	31
51	C-41 - 06	ROYAL WHITE	31
52	C-41 - 11	SILVER GREY	31
53	C-41 - 12	PEWTER GREY	31
54	C-41 - 13	SLATE GREY	31

<b>POLISHED MARBLE</b>			
55	KL 71 - 7601	ITALIAN STONE	32
56	KL 71 - 7602	TURKISH STONE	32
57	KL 41 - 7601	ITALIAN STONE	32
58	KL 41 - 7602	TURKISH STONE	32
59	KL 71 - 7605	MARBELLO ACE	33
60	KL 71 - 7604	MARBELLO BRONZE	33
61	KL 41 - 7605	MARBELLO ACE	33
62	KL 41 - 7604	MARBELLO BRONZE	33

<b>VENEER</b>			
63	KL 105 - 7119	ULTIMA WALNUT	34
64	KL 105 - 73117	RIPPLE BROWN	35
65	KL 105 - 73118	RIPPLE DAWN	35
66	KL 105 - 74107	RUSSET ROGUE	36
67	KL 105 - 74106	BEIGE ROGUE	36
68	KL 105 - 7103	ACER LIGHT	37
69	KL 105 - 7104	ACER DARK	37

<b>RUSTIC TOUCH</b>			
70	KL 113 - 7126	KIA BROWN	38
71	KL 113 - 7402	DARK ACACIA	38
72	KL 113 - 7111	ASH BROWN CEDAR	39
73	KL 113 - 7113	BURNT BROWN CEDAR	39

<b>WOODY VERVE</b>			
74	KL 104 - 73108	TRENT PINE	40
75	KL 104 - 7105	LIGHT SPRUCE	41
76	KL 104 - 7106	DARK SPRUCE	41

<b>SOLITAIRE</b>			
77	KL 124 - 7801	ASH GREY MOTIF	42
78	KL 124 - 7802	SLATE GREY MOTIF	42
79	KL 124 - 74104	FADED GOLD	43
80	KL 124 - 74103	GLOWING BROWN	43

<b>SILK TOUGH</b>			
81	KL 28 - 7109	PREMIER TEAK	45
82	KL 60 - 7006	ROYAL WHITE	45
83	KL 60 - 7014	CHOCOLATE BROWN	45
84	KL 28 - 7110	CANARA BROWN	46
85	KL 28 - 72134	GREY ACCENTS	46
86	KL 28 - 72135	GRIS ACCENTS	46

<b>JUTE FABRIC</b>			
87	KL 101 - 7501	PLAIN ASHTON	47
88	KL 101 - 7502	PLAIN TAUPE	47
89	KL 101 - 7503	FABRICO GREY	47
90	KL 101 - 7504	FABRICO GOLD	47

<b>NATURAL HORIZONTAL</b>			
91	KL 26 - 7120 (HZ)	SIENNA HICKORY	48
92	KL 41 - 7120 (HZ)	SIENNA HICKORY	48
93	KL 26 - 72129 (HZ)	RICH EBONY	49
94	KL 41 - 72129 (HZ)	RICH EBONY	49
95	KL 26 - 7110 (HZ)	CANARA BROWN	50
96	KL 41 - 7110 (HZ)	CANARA BROWN	50
97	KL 26 - 73133 (HZ)	CHERRY WOOD	51
98	KL 41 - 73133 (HZ)	CHERRY WOOD	51

<b>MIRROR FINISH</b>			
99	KL 41 - 7115	DARK BEECH	52
100	KL 41 - 7114	LIGHT BEECH	52
101	KL 41 - 7111	ASH BROWN CEDAR	53
102	KL 41 - 7113	BURNT BROWN CEDAR	53
103	KL 41 - 7118	ACACIA AMBER	54
104	KL 41 - 7109	PREMIER TEAK	54
105	KL 41 - 7123	MOCHA SIERRA	54
106	KL 41 - 7126	KIA BROWN	54
107	KL 41 - 7104	ACER DARK	55
108	KL 41 - 72134	GREY ACCENTS	55
109	KL 41 - 73124	VINEYARD SHADE	55
110	KL 41 - 72135	GRIS ACCENTS	55
111	KL 41 - 73107	BOSTON SAPELLI	56
112	KL 41 - 7125	VIENNA REDWOOD	56
113	KL 41 - 7124	SAHARA REDWOOD	56
114	KL 41 - 73502	BLUE SPECKS	57
115	KL 41 - 74605	WHITE DESIGNIA	57
116	KL 41 - 73501	BEIGE SPECKS	57
117	KL 41 - 74606	BROWN DESIGNIA	57

<b>ROYALE' OAK</b>			
118	KL 25 - 7101	TIKORI PINE	58
119	KL 25 - 7102	SIBERIAN PINE	58
120	KL 25 - 7123	MOCHA SIERRA	59
121	KL 25 - 74122	NATURAL ELM	59
122	KL 25 - 74141	NATURAL MAHOGANY	60
123	KL 25 - 7409	TYROL PINE	61
124	KL 25 - 73114	PERSIAN PENNY	61

<b>MARBILANO</b>			
125	KL 102 - 73606	CALCUTTA OFF WHITE	62
126	KL 100 - 73606	CALCUTTA OFF WHITE	62
127	KL 102 - 73605	CALCUTTA COLA	62
128	KL 100 - 73605	CALCUTTA COLA	62

<b>BLUE STONE</b>			
129	KL 100 - 73601	COSMIC MIDNIGHT	63
130	KL 100 - 73602	ROCKBED GREY	63
131	KL 102 - 74502	PRUSSIAN ROCK	63

<b>VETICAL VENZA</b>			
132	KL 112 - 7107	SAN BIRCH	64
133	KL 112 - 7108	TAN BIRCH	64
134	KL 112 - 7117	FERN DARK	64
135	KL 112 - 7122	WILDER MAHOGANY	65
136	KL 112 - 7118	ACACIA AMBER	65
137	KL 112 - 74141	NATURAL MAHOGANY	65

<b>MAPLE PLANKS</b>			
138	KL 50 - 73122	REGAL AMBER	66



# Kajaria LAMINATES

STRENGTH IN BEAUTY

SR. No.	SKU CODES	SKU NAME	PAGE NO.
139	KL 50 - 73114	PERSIAN PENNY	67
140	KL 50 - 7006	ROYAL WHITE	67
141	KL 50 - 74135	TOKYO PINE	67

#### DECOR WOOD

142	KL 103 - 7112	LIGHT BROWN CEDAR	68
143	KL 103 - 7113	BURNT BROWN CEDAR	68
144	KL 103 - 74606	BROWN DESIGNIA	69
145	KL 103 - 74605	WHITE DESIGNIA	69
146	KL 103 - 73502	BLUE SPECKS	69

#### CHALK/MARKER BOARD

147	CB SF - 7038	MILITARY GREEN	70
148	MB 41 - 7001	WHITE	70

#### SUEDE FINISH

149	KL SF - 7401	LIGHT ACACIA	72
150	KL SF - 7410	LIGHT MAPLE	72
151	KL SF - 7402	DARK ACACIA	72
152	KL SF - 7411	DARK MAPLE	72
153	KL SF - 7403	HIGHLAND PINE	73
154	KL SF - 7404	DOUGLAS PINE	73
155	KL SF - 7416	CAROLINA WENGE	73
156	KL SF - 7405	WENGE	73
157	KL SF - 7417	NYANA TEAK	74
158	KL SF - 7407	SAPALI	74
159	KL SF - 7418	PAPUA ROSE	74
160	KL SF - 7408	MAHOGANY	74
161	KL SF - 7412	THANSAU MAPLE	75
162	KL SF - 7413	MANGFALL BEECH	75
163	KL SF - 7406	INTAL BEECH	75
164	KL SF - 7419	SAVOY BEECH	75
165	KL SF - 7414	BAVARIAN BEECH	76
166	KL SF - 7415	OXFORD CHERRY	76
167	KL SF - 7409	TYROL PINE	76
168	KL SF - 7101	TIKORI PINE	77
169	KL SF - 7102	SIBERIAN PINE	77
170	KL SF - 7103	ACER LIGHT	77
171	KL SF - 7104	ACER DARK	77
172	KL SF - 7105	LIGHT SPRUCE	77
173	KL SF - 7106	DARK SPRUCE	77
174	KL SF - 7112	LIGHT BROWN CEDAR	78
175	KL SF - 7113	BURNT BROWN CEDAR	78
176	KL SF - 7116	FREN LIGHT	78
177	KL SF - 7119	ULTIMA WALNUT	78
178	KL SF - 7120	SIENNA HICKORY	78
179	KL SF - 7126	KIA BROWN	78
180	KL SF - 73122	REGAL AMBER	79
181	KL SF - 73130	SWAMP WOOD	79
182	KL SF - 74122	NATURAL ELM	79
183	KL SF - 74140	RUSTIC TRUNK	79

#### SF PLAIN COLORS

184	KL SF - 7001	WHITE	80
185	KL SF - 7007	FROSTY WHITE	80
186	KL SF - 7002	OFF WHITE	80
187	KL SF - 7003	IVORY	80
188	KL SF - 7004	PEARL WHITE	80
189	KL SF - 7008	CAPPUCCINO WHITE	80
190	KL SF - 7027	LIME GREEN	80
191	KL SF - 7028	PARAKEET GREEN	80

SR. No.	SKU CODES	SKU NAME	PAGE NO.
192	KL SF - 7039	SAGE GREEN	80
193	KL SF - 7029	AQUA GREEN	80
194	KL SF - 7040	MINT GREEN	80
195	KL SF - 7019	LILAC	80
196	KL SF - 7020	LAVENDER	80
197	KL SF - 7017	BLACK CURRANT	80
198	KL SF - 7035	SKY BLUE	81
199	KL SF - 7025	MOSAIC BLUE	81
200	KL SF - 7026	ELECTRIC BLUE	81
201	KL SF - 7036	GRAPHITE BLUE	81
202	KL SF - 7005	PETROL BLUE	81
203	KL SF - 7015	BABY PINK	81
204	KL SF - 7016	HOT PINK	81
205	KL SF - 7024	CRIMSON RED	81
206	KL SF - 7018	CHERRY RED	81
207	KL SF - 7041	TAUPE	81
208	KL SF - 7014	CHOCOLATE BROWN	81
209	KL SF - 7011	LIGHT GREY	82
210	KL SF - 7012	PEWTER GREY	82
211	KL SF - 7031	SILVER GREY	82
212	KL SF - 7032	IRON GREY	82
213	KL SF - 7034	CONCRETE GREY	82
214	KL SF - 7033	SHADOW GREY	82
215	KL SF - 7013	DARK GREY	82
216	KL SF - 7030	ROYAL BLACK	82
217	KL SF - 7021	YELLOW	82
218	KL SF - 7022	GOLDEN YELLOW	82
219	KL SF - 7023	CITRUS ORANGE	82
220	KL SF - 7037	CARAMEL ORANGE	82

#### HG PLAIN COLORS

221	KL 41 - 7001	WHITE	83
222	KL 41 - 7007	FROSTY WHITE	83
223	KL 41 - 7002	OFF WHITE	83
224	KL 41 - 7004	PEARL WHITE	83
225	KL 41 - 7008	CAPPUCCINO WHITE	83
226	KL 41 - 7019	LILAC	83
227	KL 41 - 7020	LAVENDER	83
228	KL 41 - 7017	BLACK CURRANT	83
229	KL 41 - 7027	LIME GREEN	83
230	KL 41 - 7028	PARAKEET GREEN	83
231	KL 41 - 7038	MILITARY GREEN	83
232	KL 41 - 7039	SAGE GREEN	83
233	KL 41 - 7029	AQUA GREEN	83
234	KL 41 - 7040	MINT GREEN	83
235	KL 41 - 7021	YELLOW	84
236	KL 41 - 7023	CITRUS ORANGE	84
237	KL 41 - 7037	CARAMEL ORANGE	15/84
238	KL 41 - 7024	CRIMSON RED	84
239	KL 41 - 7015	BABY PINK	84
240	KL 41 - 7018	CHERRY RED	84
241	KL 41 - 7041	TAUPE	84
242	KL 41 - 7014	CHOCOLATE BROWN	34/84
243	KL 41 - 7035	SKY BLUE	85
244	KL 41 - 7025	MOSAIC BLUE	85
245	KL 41 - 7026	ELECTRIC BLUE	85
246	KL 41 - 7036	GRAPHITE BLUE	85
247	KL 41 - 7005	PETROL BLUE	15/85
248	KL 41 - 7011	LIGHT GREY	85
249	KL 41 - 7012	PEWTER GREY	85
250	KL 41 - 7031	SILVER GREY	85

SR. No.	SKU CODES	SKU NAME	PAGE NO.
251	KL 41 - 7032	IRON GREY	85
252	KL 41 - 7034	CONCRETE GREY	85
253	KL 41 - 7013	DARK GREY	85
254	KL 41 - 7033	SHADOW GREY	34/85
255	KL 41 - 7030	ROYAL BLACK	85

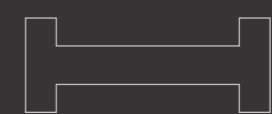
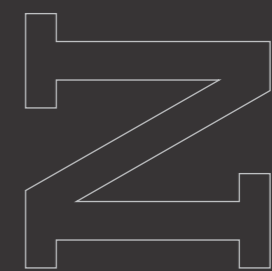
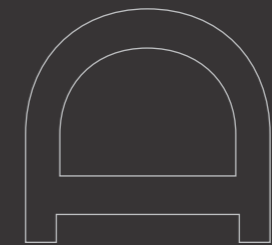
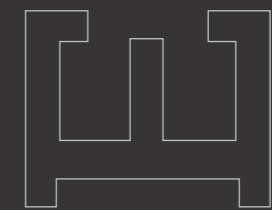
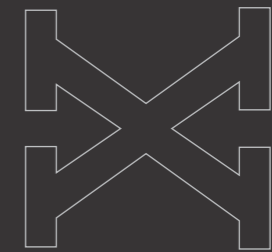

# MAINTENANCE GUIDE



## How to Clean & Maintain Laminate Surfaces

From furniture to flooring, laminates are among the most widely used materials in interior decor. In these quick tips to clean laminate surfaces, we cover care and cleaning essentials so that you can keep them beautiful and make them last longer.

Today, laminated finishes are among the most preferred when it comes to furniture, flooring and wall panelling for your living room, bedroom, bathroom or kitchen. Available in a variety of colors and finishes, laminates are inexpensive, durable and also more resistant to heat, impact and stains when compared to more expensive materials. However, like any other material, laminate surfaces are prone to wear and tear due to constant use. Here are some pointers to help you maintain them.

### General Tips

- While laminates can take a lot of wear and tear, they can get scratched by sharp objects. So take care not to use any sharp objects or abrasive materials such as steel scrubbers to clean them.
- Laminates generally tend to fade with prolonged exposure to sunlight. Keep laminate furniture away from direct sunlight to prevent discoloration.
- Moisture and dampness will damage laminate surfaces and cause warping. Protect floors and furniture from excess water, even while cleaning.



### Laminate floors

Laminate floors look beautiful, but need to be cleaned regularly as dirt from shoes settle on them and make them dull. However, with the right mop, cleaning them is a breeze. There are also specialised solutions available for cleaning such floors.

- A damp (not wet) microfiber mop will not only pick up all the dirt, it will also need less water, which is good, because too much exposure to water can warp the laminate flooring.
- Do not use string mops or sponge mops as they will leave streaky marks and also need more water, which might seep into cracks and ruin the floor eventually.
- It is also not advisable to polish or wax the flooring, as it is not real wood, after all.
- Avoid strong chemical cleaners, bleach, steel wool or scouring pads – the floor will get discoloured or scratched.

### Furniture

Regular dusting with a soft cloth is the best way to keep the laminate surface of your furniture clean. For the purpose, use a microfiber cloth or your vacuum cleaner with a soft bristle brush attached to it. Avoid wet wiping – it will leave marks, and the moisture will warp the laminate.

- Fingerprints on laminate can be removed with a soft dry cloth most of the times. For greasy fingerprints, try dampening the same cloth and dry the area soon after.
- For any marks that are visible after dusting, use a soft sponge, slightly dampened. Avoid varnish, wax or polish for laminate furniture.
- Even when you use a mild cleaning solution, avoid applying it to the surface directly- it may stain your furniture. Spray the solution on your cleaning mop or pad and clean with the damp pad.
- Detergent based cleaners can also leave a dull film on your furniture. Never allow water or any solution to sit for long as the laminate may begin to peel off.
- Use mats and coasters to protect furniture surfaces from stains, spills and excess heat.

## Laminates in the Kitchen

The shelves in kitchens, particularly Indian kitchens, pick up a lot of grime. However, regular cleaning can keep them sparkling clean and your kitchen hygienic.

- Use a sponge and a solution of warm water and dish wash soap to get clean stubborn greasy spots. A plastic brush should work well for nooks and crannies. Do remember to dry the surface immediately.
- Laminate is non-porous, so dirt and bacteria cannot accumulate on the surface directly, but accompanied by the oily fumes in the kitchen, dirt and bacteria can settle in the seams and corners. Cleaning these parts is important and warm soapy solutions are good for the purpose. Follow with proper rinsing and drying.
- As with flooring, avoid hard scrubbers, dyes or strong chemical cleaners; they will leave scratches on the surface, leaving it prone to stains.

## HPL (High Pressure Laminate)

1. Protective overlay for printed decor.
2. Decorative Paper impregnated with melamine resin.
3. Layers of Kraft paper impregnated with phenolic resin.

## Protection of Surface

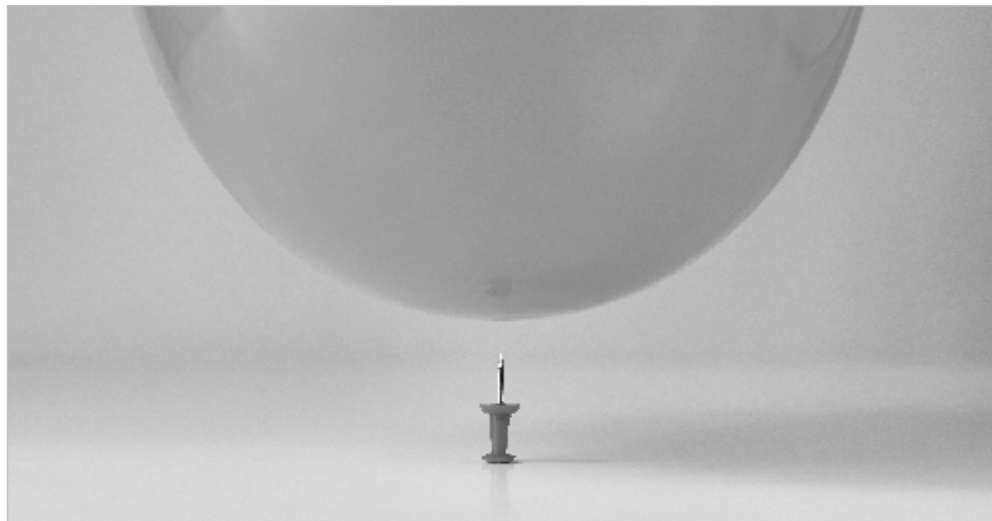

## Ordinary Cleaning:

- In most cases, only cleaning is necessary, damp, non-abrasive cotton cloth and a mild liquid detergent or household cleaner and rinse with clean water.
- Don't flood the laminates since water can be absorbed and results in the substrate to swell.
- Clean with a soft, clean and non-abrasive cotton cloth.

## Applications

- Suitable for high traffic public environments: retail, hotel, office, educational institutions, health, etc.
- Suitable for covering vertical surfaces (doors, Wall Panels) as well as horizontal surfaces (worktops, Furniture).
- Suitable for bonding to all type of substrate (wood, metal, mineral, honeycomb, etc.).

## Scratch and Impact Protection:

- Don't place lighted cigarettes directly on laminate surface. Knives or other sharp utensils may slice or scratch the surface.
- Don't chop, slice, pound or hammer on any laminate surface. Avoid ironing or placing hot iron on laminate surface.
- Hot cookware should not be placed directly on laminate surface. Heavy blows of hammer or metal may crack the laminate surface.



## Chemical Damage:

Never use cleaners containing acid, alkali or sodium hypochlorite. These cleaners will mar, etch, corrode and permanently discolour the laminate surface. Also make sure that bottles, rags and other materials contaminated with these cleaners never come in contact with the laminate surface.

## DISCLAIMER:

Prices vary with respect to type, finish, thickness, size and colour. Please consult with our branches/dealers/factories before quoting.

Advance notice of intended discontinued items will be informed to our regular customers. Our company shall not be held liable for any consequences resulted from disruption in supply.

High Pressure Laminates are meant for indoor use only. Avoid using on areas exposed to direct sunshine or light reflective areas.

## LIMITED WARRANTY:

Kajaria warrants that, under normal use and services, the material and workmanship of its products shall confirm to the standards set forth on the applicable technical data sheet for a period of twelve (12) months from the date of sale to the first consumer purchaser. Dealers and distributors are provided with the technical data sheets, which contain specific standards of performance for the product. In the event that a product does not perform as warranted, the purchaser's sole remedy shall be limited to repair or replacement of all or any part of the product, which is defective, at the manufacturer's sole discretion. This warranty is not transferable, and expires upon resale or transfer by the first consumer purchaser. This warranty shall not apply to defects or damage arising from any of the following: Accidents, abuse or misuse, exposure to extreme temperature, improper fabrication or installation & improper maintenance. No other warranties, expressed or implied, are made. Under no circumstances shall the manufacturer be liable for any loss or damage arising from the purchase, use, or inability to use these products, or for any special, indirect, incidental, or consequential damages. No fabricator, installer, dealer, agent or employee of Kajaria has the authority to modify the obligation or limitation of this warranty.

## LIABILITY:

Whereas the products are manufactured to exacting standards, the nature of the application procedure is beyond control. While we are pleased to offer advice, we cannot guarantee the incising results or accept liability, for all information is provided in good faith but without warranty expressed or implied. The liability of the Company is limited to replacement of defective goods only. It is, therefore, necessary that prior to any commercial use you should conduct your own tests to evaluate the efficacy of the product under the particular condition for its intended use.



**NO CLAIM WILL BE ENTERTAINED**

FOR CRACKING ARISING FROM GROOVE OR L-SHAPE CUTTING



**NO CLAIM WILL BE ENTERTAINED**

FOR AIR BUBBLES



Keep away from Direct Sunlight



Engineered for Interior use only

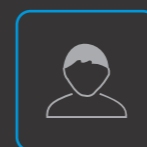

Designer Friendly Easy to use

## TECHNICAL SPECIFICATIONS

SR. NO.	Properties	Unit	IS 2046 : 1995*	Kajaria Laminates Conforms
1.	Thickness	mm	1.00(± 10%)	Yes
2.	Resistance to surface wear	Revolutions (Min.)	350 (Min.)	Yes
3.	Resistance to immersion in boiling water ·Mass Increase ·Thickness Increase ·Appearance	% (Max.) % (Max.) Grade (MIN.)	10.0 11.8 4	Yes Yes Yes
4.	Resistance to dry heat at 180 deg C	Grade (MIN)	4	Yes
5.	Dimensional Stability at elevated Temperature ·Longitudinal ·Transverse	% (Max.) % (Max.)	0.55 1.025	Yes Yes
6.	Dimensional Stability at 20 deg C ·Longitudinal ·Transverse	% (Max.) % (Max.)	0.375 0.6	Yes Yes
7.	Resistance to impact by Small diameter ball	'N' (Min.)	20	Yes
8.	Resistance to Cracking	Grade (Min.)	4	Yes
9.	Resistance to scratching	'N' (Min)	2	Yes
10.	Resistance to staining	Reagent 1+2 (Min.) Reagent 3+4 (Min.)	5 4	Yes Yes
11.	Resistance to colour change ·In xenon arc light ·In enclosed carbon arc light	Wool standard (Min.) Wool standard (Min.)	6 5	Yes Yes
12.	Resistance to cigarette burns	Grade (Min.)	3	Yes
13.	Resistance to steam	Grade (Min.)	4	Yes
14.	Appearance		Free from foreign particles	Yes

\*All tests may not be valid for embossed & metallic Laminates

# OUR NETWORK

## CORPORATE OFFICE

### Kajaria Plywood Pvt. Ltd.

J1/B1 (Extn.), Mohan Co - op Industrial Estate (Opp. Badarpur Thermal Power Station), Mathura Road, New Delhi - 110 044  
Phone: +91-11-2694 6409 Email: info@kajariaply.com

## REGIONAL OFFICE

### AHMEDABAD, GUJARAT

City Centre-2, Office No. 504, 5<sup>th</sup> Floor, Nr. Sukan Mall Cross Road, Science City Road, Sola Ahmedabad - 380060, Gujarat  
Contact : Mr. Hitesh Joshi, M: 97243 40881

### BANGALORE, KARNATAKA

Farah Icon, Site No - 119, 1<sup>st</sup> Floor, Opp. New Passport Kendra, Lal Bagh Road Bangalore - 560027, Karnataka  
Contact : Mr. Shiva Kumar, M: 8929578057

### COCHIN, KERALA

MN Square, 549/2, Near Gold Souk Grande, NH Bypass, Vyttila Cochin-19, Kerala  
Contact : Mr. Sherjin Augustine, M: 8929578056

### COIMBATORE, TAMIL NADU

No. 57, Near Central Library, Cowley Brown Road, R.S. Puram, Coimbatore - 641 002, Tamil Nadu  
Contact : Mr. Praveen Singh, M: 9003078401

### CHANDIGARH, CHANDIGARH

SCO 17, 1<sup>st</sup> Floor Sector-7 C, Madhya Marg, Chandigarh  
Contact : Mr. Vivek Sharma, M: 9779021252

### CHENNAI, TAMIL NADU

Fagun Chambers, Old No: 7, New No: 26A/2, 1st Floor, Ethiraj Salai, Egmore  
Contact : Mr. Lokesh, M: 9003077552

### DEHRADUN, UTTARAKHAND

485, Dharampur, Haridwar Road, Dehradun - 248001, Uttarakhand  
Contact : Mr. Atul Garg, M: 9760037608

### JAIPUR, RAJASTHAN

Ground Floor, Nidhi Kamal Tower, Plot No. 37-38 B, Barwara House, Ajmer Road Jaipur - 302006, Rajasthan  
Contact : Mr. Ravi Jain, M: 9799495769

### JAMMU, JAMMU AND KASHMIR

Satyam Road, Trikuta Nagar, Jammu - 180012, Jammu and Kashmir  
Contact : Mr. Sanjay Mattoo, M: 9906909500

### HYDERABAD, TELANGANA

Uma Aishwarya House, Home No. 8-2-502/1/AG, Road No. 7, Banjara Hills Hyderabad - 500034, Telangana  
Contact : Mr. G Venkata Ramana, M: 8929578002

### KOLKATA, WEST BENGAL

Tirupati Plaza, 2<sup>nd</sup> Floor 74/2, Acharya Jagdish chandra Bose Road, Kolkata - 700016  
Contact : Mr. R.K. Bhagat, M: 9007011014, Mr. Subhankar Ghosal, M: 8929578197

### DELHI NCR, DELHI

J1/B1 (Extn.), Mohan Co-op Industrial Estate (Opp. Badarpur Thermal Power Station), Mathura Road, New Delhi - 110 044  
Contact : Mr. Barun Kashyap, M: 89295 78035

### LUDHIANA, PUNJAB

Dhanraj Complex, 4<sup>th</sup> Floor, Above Oriental Bank of Commerce, Near PAU Gate No. 2, Ferozpur Road Ludhiana - 141001, Punjab  
Contact : Mr. Barun Kashyap, M: 89295 78035

### MUMBAI, MAHARASHTRA

B1-307, BOOMERANG, Chandivali Farm Road, Near Chandivali Studio, Andheri (E) Mumbai - 400072, Maharashtra  
Contact : Mr. Ritesh Kumar, M: 9987753920

### PATNA, BIHAR

"Achal", House No. - 15, Ground Floor, Justice Narayan Path, Nageswar Colony Patna - 800001, Bihar  
Contact : Mr. R.K. Bhagat, M: 9007011014, Mr. Mritunjay Kumar Singh, M: 9625991982

### PUNE, MAHARASHTRA

301 & 601-A, DSK Gandharv Heights, Ganesh Khind Road, Shivaji Nagar Pune - 411005, Maharashtra  
Contact : Mr. Shivaji Banerjee, M: 97300 88493

### RAIPUR, CHHATTISGARH

Shop No. 507 & 508, 5<sup>th</sup> Floor, Lalganga Business Park, NH-43, Pachpedhi Naka, Raipur - 492001  
Contact : Mr. Shyam Jha, M: 9752593472

### VARANASI, UTTAR PRADESH

Varanasi Trade Centre, Plot No. 154/2A, 1<sup>st</sup> Floor, Near Income Tax Office, Maqbool Alam Road Varanasi - 221002, Uttar Pradesh  
Contact : Mr. Shishir Chaturvedi, M: 9005092400

### VIJAYAWADA, ANDHRA PRADESH

61-3/4-1, 1<sup>st</sup> Road, Geetha Nagar, Beside SBI Bank, NH-5, Balaji Nagar, Krishna Lanka Vijayawada - 520013, Andhra Pradesh  
Contact : Mr. G Venkata Ramana, M: 8929578002

Our PAN India presence through regional offices headed by our Corporate office and supported by our factory is always offering the best services to our customers.

# Kajaria LAMINATES

STRENGTH IN BEAUTY

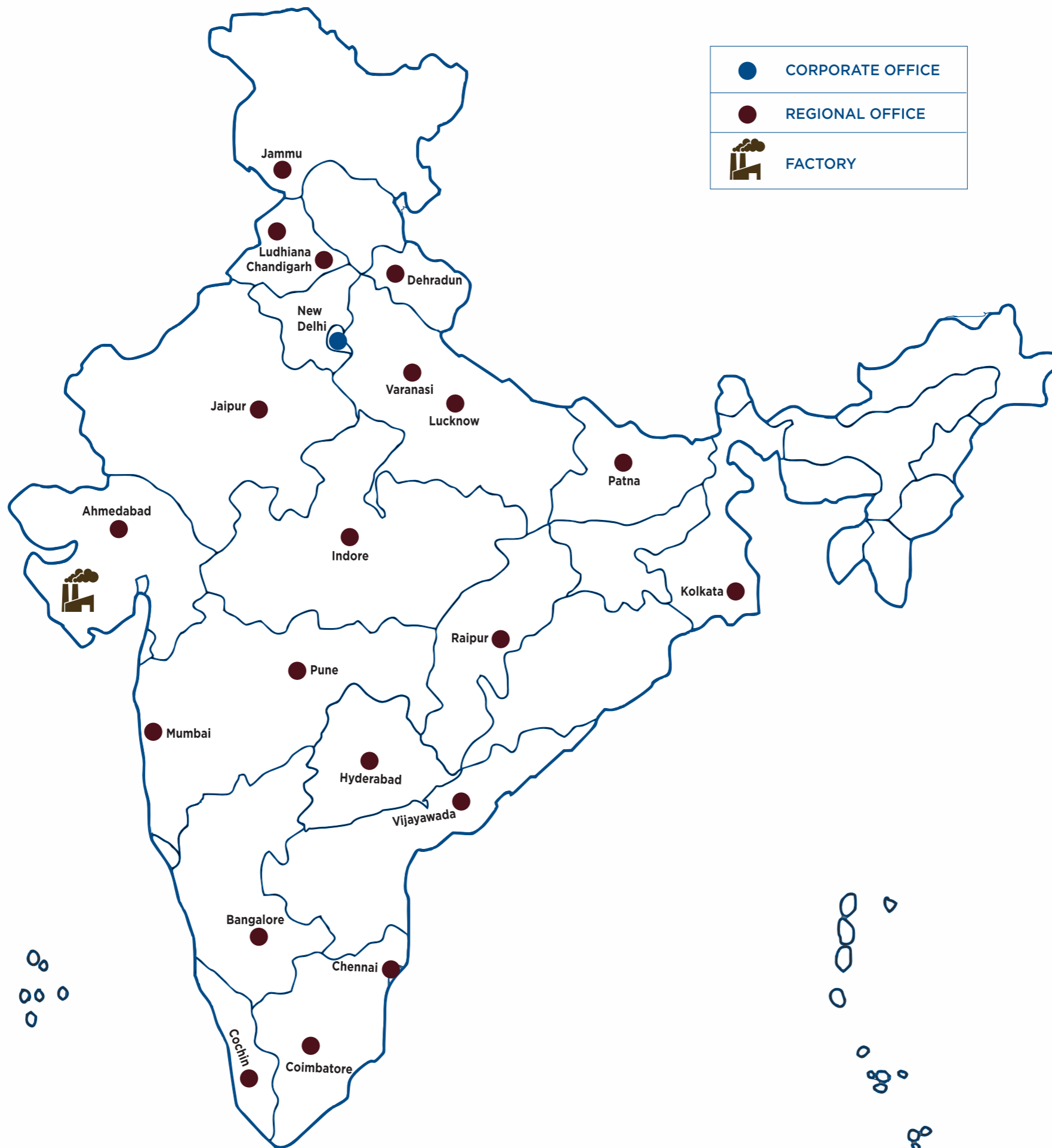

**Kajaria** **LAMINATES**  
**STRENGTH IN BEAUTY**

Kajaria Plywood Pvt. Ltd.  
J1/B1 (Extn.), Mohan Co - op Industrial Estate  
(Opp. Badarpur Thermal Power Station),  
Mathura Road , New Delhi - 110 044  
Phone: +91-11-2694 6409  
Email: info@kajariaply.com



SCAN TO DOWNLOAD  
E-CATALOGUE